

NE 1/4 Gov Lot

UNOFFICIAL COPY
This document has not been recorded with the Bayfield County Register of Deeds Office.

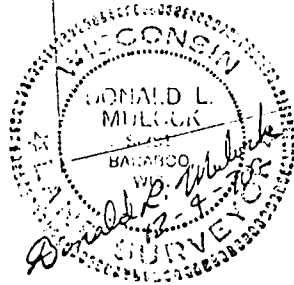
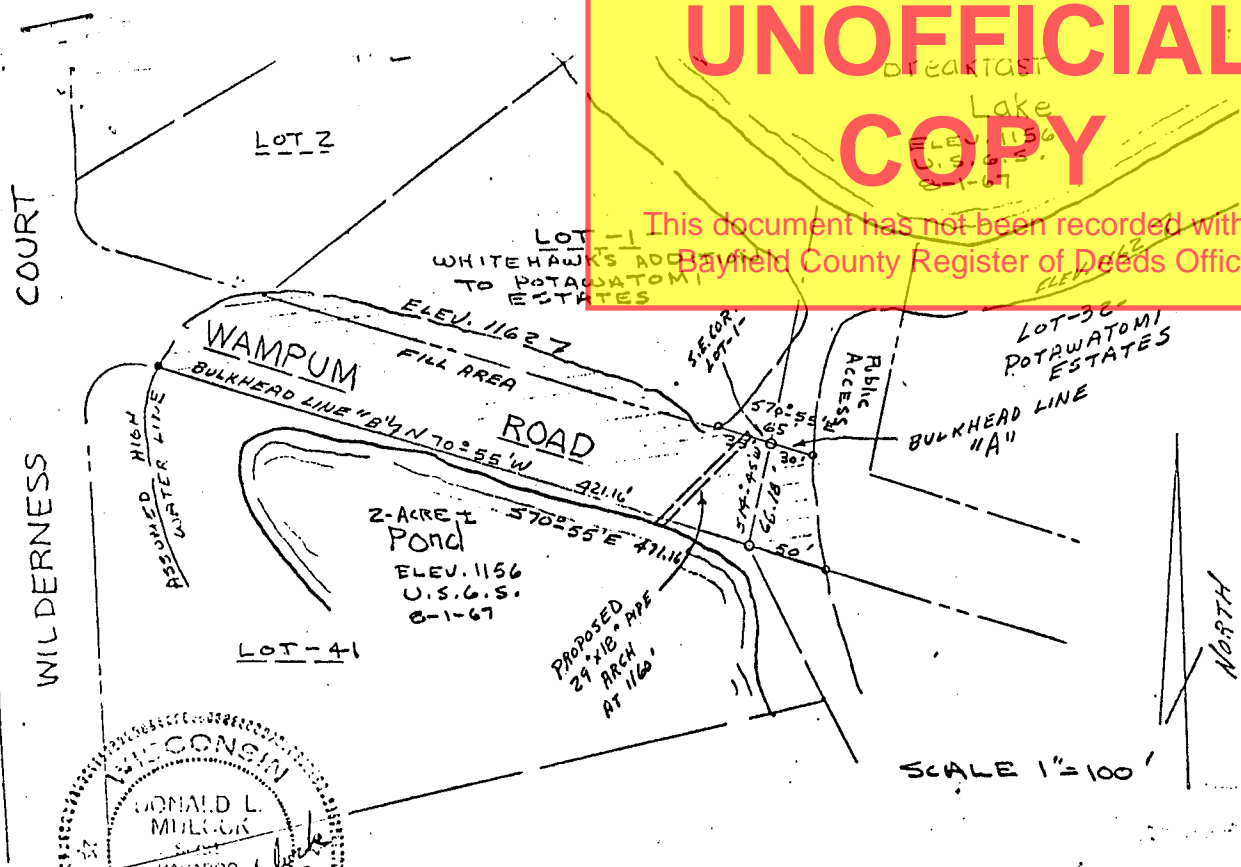

As Given By
Mid-State Associates
1111 Eighth Street
Baraboo, Wisconsin
November, 1970

BULKHEAD LINE "A"

A line located in the Government Lot 5, NE 1/4 of Section 18, T45N, R9W, Being in Whitehawk's Addition to Potawatomi Estates located in the Town of Barnes, Bayfield County, Wisconsin described as follows:

Commencing at the Southeast corner of Lot 1 of said Whitehawk's Addition; thence N70°55'W, 35 feet along the north line of Wampum Road to the point of beginning;

thence S70°55'E, 65 feet.

BULKHEAD LINE "B"

A line located in the Government Lot 5, NE 1/4 of Section 18, T45N, R9W, Being in Whitehawk's Addition to Potawatomi Estates located in the Town of Barnes, Bayfield County, Wisconsin, described as follows:

Commencing at the southeast corner of Lot 1 of said Whitehawk's Addition; thence S14°45'W, 66.18 feet to the south line of Wampum Road; thence N70°55'W, 421.16 feet along said south line to the point of beginning;

thence S70°55'E, 471.16 feet.

1788