

# UNOFFICIAL COPY

#18

Contact the Bayfield County Register of Deeds Office to obtain an official copy of this document.

G.L. 3, SEC. 9, T43N, R6W

## NAMEKAGON RIVER

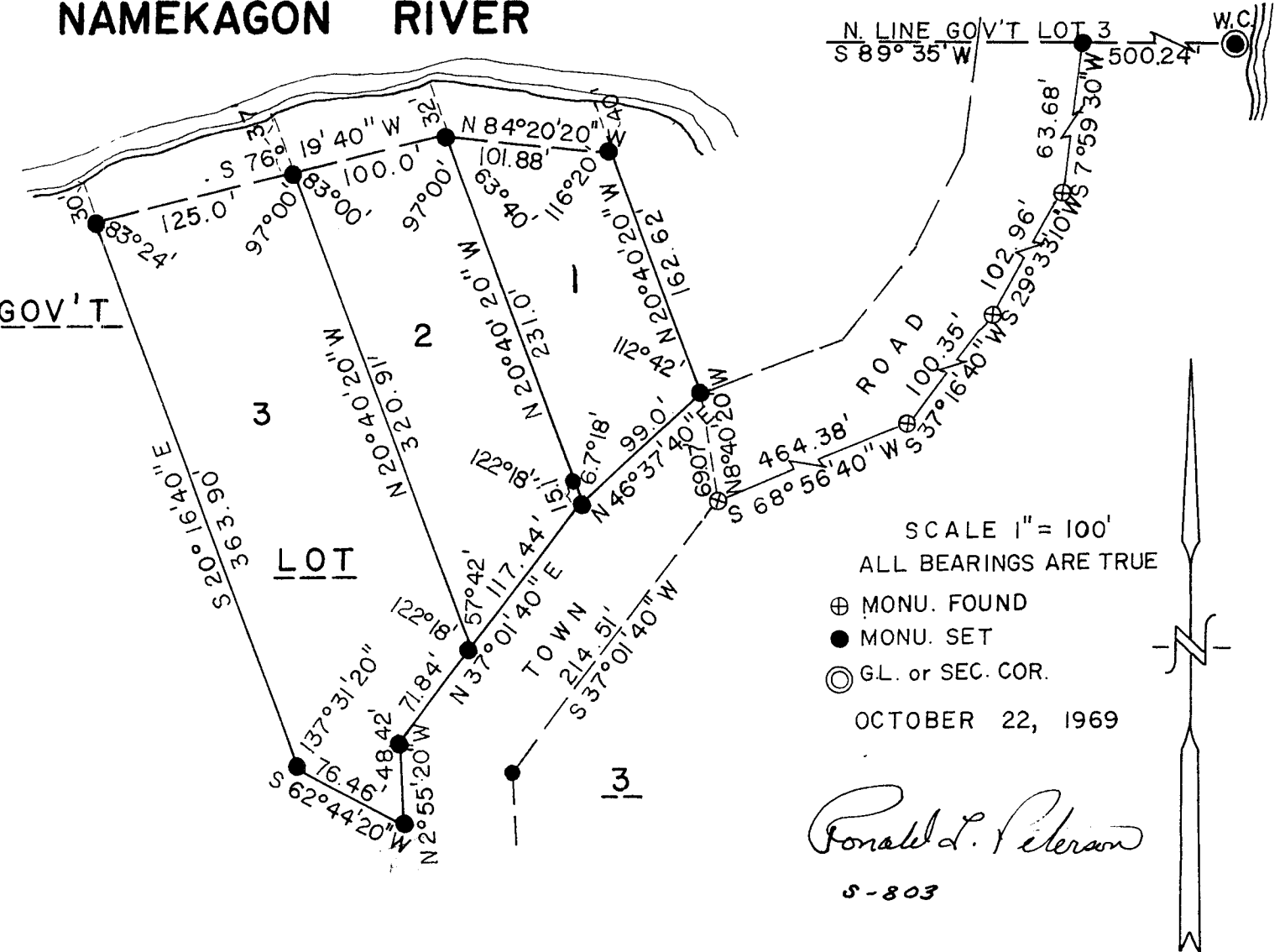

I, Ronald L. Peterson, Wisconsin Registered Land Surveyor, hereby certify that in compliance with the provisions of Chapter 236.34 of the Wisconsin Statutes, and under the direction of John Juneck, Sr., I have surveyed, divided and mapped the land herein described and that such map correctly represents the lands surveyed, and that this land is located in Government Lot 3, Section 9, Township 43 North, Range 6 West, Bayfield County, Wis., described as follows:

268081



G.L. 3 9-43-6

279

# UNOFFICIAL COPY

Contact the Bayfield County Register of Deeds  
Office to obtain an official copy of this document.

Commencing at the Northeast corner of Government Lot Three (3), Section Nine (9), Township Forty-three (43) North, Range Six (6) West, said corner being at the intersection of the North line of said Government Lot 3 and the westerly shore of Lake Namakagon; thence South  $89^{\circ}35'$  West along the North line of said Government Lot 3, 500.24 feet to the easterly right of way line of the town road; thence along the easterly and southerly right of way line of said town road as follows: South  $7^{\circ}59'30''$  West, 63.68 feet; thence South  $29^{\circ}33'10''$  West, 102.96 feet; thence South  $37^{\circ}16'40''$  West, 100.35 feet; thence South  $68^{\circ}56'40''$  West, 464.38 feet to the end of southerly right of way; thence North  $8^{\circ}40'20''$  West, 69.07 feet to the northerly right of way line of said town road and the actual point of beginning; thence North  $20^{\circ}40'20''$  West, 162.62 feet to the meander corner on the southerly bank of the Namakagon River; thence along the meander line of said river as follows: North  $84^{\circ}20'20''$  West, 101.88 feet; thence South  $76^{\circ}19'40''$  West, 225.0 feet to the end of said meander line; thence South  $20^{\circ}16'40''$  East, 363.90 feet; thence South  $62^{\circ}44'20''$  West, 76.46 feet to the westerly right of way line of aforesaid town road, along the westerly and northerly right of way line of said town road as follows: North  $2^{\circ}55'20''$  West, 48.42 feet; thence North  $37^{\circ}01'40''$  East, 189.28 feet; thence North  $46^{\circ}37'40''$  East, 99.0 feet to the point of beginning and including all the land between the meander line and the water's edge of the Namakagon River, between the parcel lines extended. Subject to easements and reservations of record.

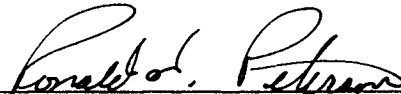
  
\_\_\_\_\_  
Ronald L. Peterson

This instrument drafted by  
Ronald L. Peterson  
October 27, 1969