

UNOFFICIAL COPY

#183

Contact the Bayfield County Register of Deeds Office to obtain an official copy of this document.

BAYFIELD COUNTY CERTIFIED SURVEY MAP

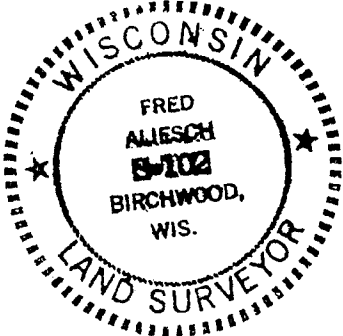
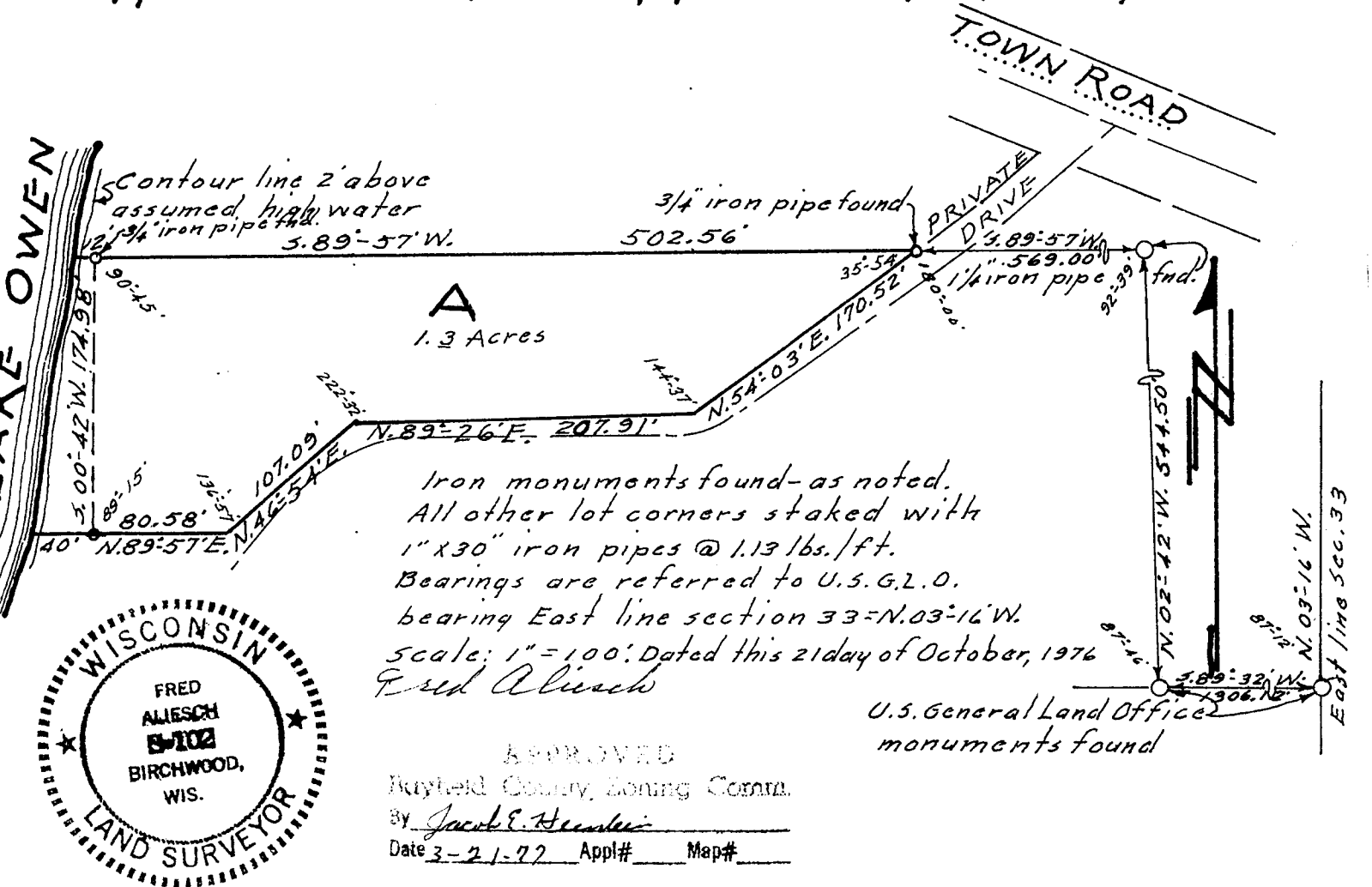

Iron monuments found-as noted.
 All other lot corners staked with
 1" x 30" iron pipes @ 1.13 lbs./ft.
 Bearings are referred to U.S.G.L.O.
 bearing East line section 33 = N. 03°-16' W.
 scale: 1" = 100'. Dated this 21 day of October, 1976
 Fred Aliesch

APPROVED
 Bayfield County Zoning Comm.
 By Jacob E. Heinlein
 Date 3-21-77 Appl# Map#

U.S. General Land Office
 monuments found

I, Fred Aliesch, registered land surveyor, hereby certify: That in full compliance with the provisions of Chapter 236 of the Wisconsin Statutes, and the subdivision regulations of the Town of Drummond, and under the direction of William A. Adams & Josephine Roberts, owners of said land, I have surveyed, divided and ~~proved~~ this certified survey; that this certified survey correctly represents all exterior boundaries and the subdivision of the land surveyed; and that this land is located in Government Lot Seven (7), Section Thirty-three (33), Town Forty-four (44) North, Range Seven (7) West, Town of Drummond, Bayfield County, to wit:

Commencing at the East Quarter corner of Section 33, thence South 89°-32' West, 1306.12 feet, thence North 02°-42' West, 544.50 feet, thence South 89°-57' West, 569.00 feet to the point of beginning; thence South 89°-57' West, 502.56 feet to a point 12 feet, more or less, from the water's edge of Lake Owen, thence along the meander line along the lake, South 00°-42' West, 174.98 feet to a point 40 feet, more or less, from the water's edge of Lake Owen and the end of the meander line, thence North 89°-57' East, 80.58 feet, thence North 46°-54' East, 107.09 feet, thence North 89°-26' East, 207.91 feet, thence North 54°-03' East, 170.52 feet to the point of beginning, including all the land lying between the meander line and the water's edge of Lake Owen.

G.L. 7 33-44-7

060177
D.S.M. No

312732

223