

#1835

o=SET 3/4"x24" IRON BAR

DATE - JULY 27, 1973

SCALE - 1" = 100'

CLIENT - STEVE JAMES

NW COR. G.L. 3

N 1/4 COR. SEC. 2 EX. STEEL POST

GL. 3+4 2-44-9

UNOFFICIAL COPY 98
600016 No. 2511

289171
REGISTERED OFFICE
Bayfield County, Wis.
RECORDED AT 11:50 AM
ON July 19, 1973 IN
Vol 2 of G.S.M. Page 98
Earl Pedersen
REGISTER OF DEEDS

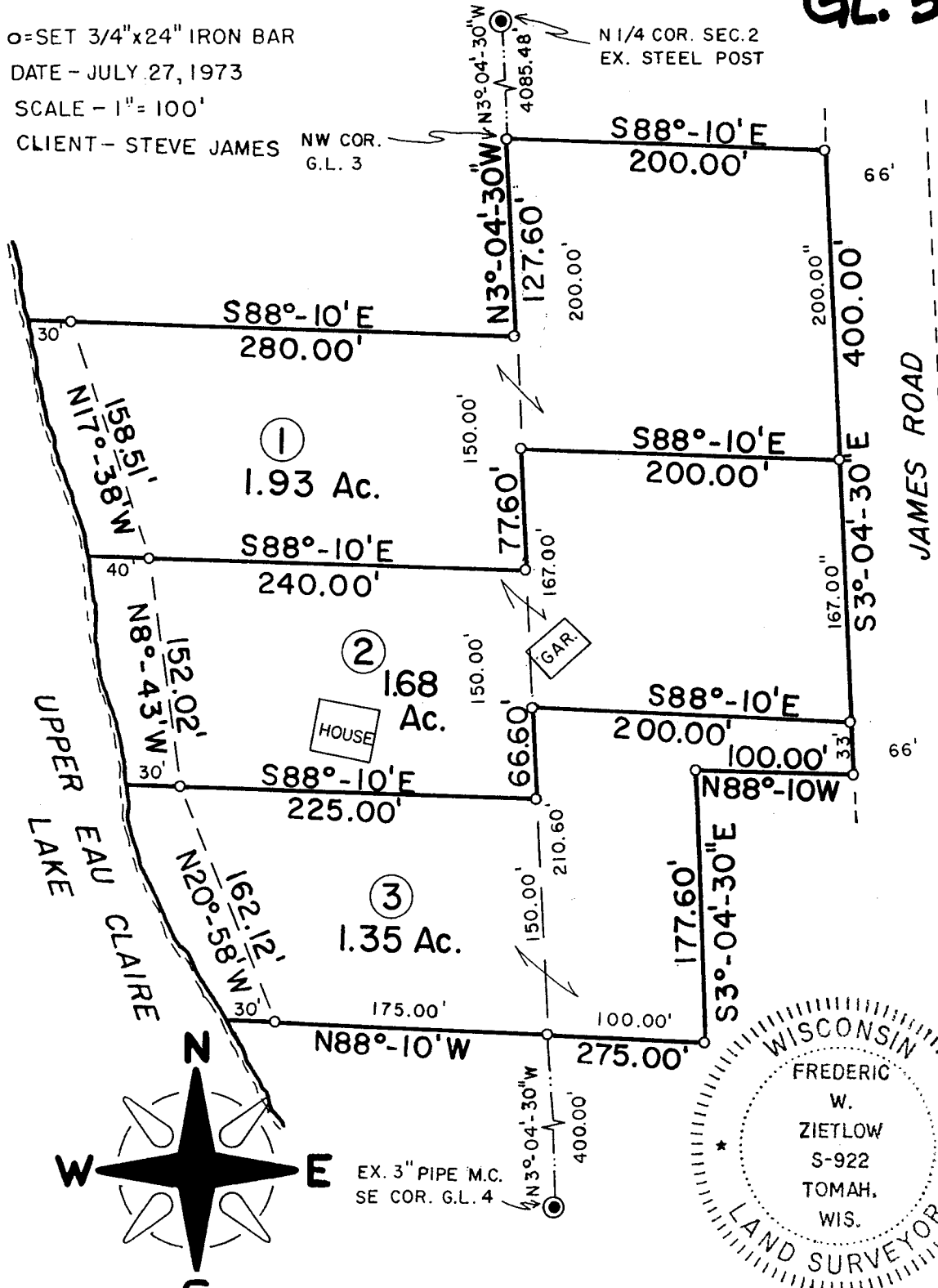

SURVEYOR'S CERTIFICATE - I, Frederic W. Zietlow, Registered Land Surveyor, hereby certify: That I have surveyed, divided, and mapped that part of Gov't. Lots 3 and 4 of Section 2-T44N-R9W, Town of Barnes, Bayfield County, Wisconsin, bounded and described as follows: Commencing at the Southeast corner of the NW 1/4 of Section 2, T44N-R9W, along the line of Gov't. Lot 4, a distance of 400.00 feet to the point of beginning; thence N88°-10' E, 175.00 feet to a point which is 30 feet, more or less, from the waters edge of Upper Eau Claire Lake; thence along the meanderline N88°-10' W, 162.12 feet; thence N8°-43' W, 152.00 feet; thence N17°-38' W, 158.51 feet to a point which is 30 feet, more or less, from the waters edge of Upper Eau Claire Lake and the end of the meanderline; thence S88°-10' E, 280.00 feet; thence N3°-04'-30" W, 127.60 feet; thence S88°-10' E, 200.00 feet; thence S3°-04'-30" E, 400.00 feet; thence S88°-10' E, 200.00 feet; thence S3°-04'-30" E, 167.00 feet; thence S88°-10' E, 200.00 feet; thence S3°-04'-30" E, 167.00 feet; thence S88°-10' W, 100.00 feet; thence S3°-04'-30" E, 177.60 feet; thence S88°-10' W, 100.00 feet to the point of beginning; including all lands lying between the meanderline and the waters edge of Upper Eau Claire Lake. That such plot is a correct representation of all exterior boundaries of the land surveyed and the subdivision thereof made. I have made such survey, land division and map by the direction of Steve James. That I have fully complied with Chapter 236 of the Wisconsin Statutes and the subdivision regulations of Bayfield County.

Frederic W. Zietlow

FREDERIC W. ZIETLOW, REGISTERED LAND SURVEYOR
TOMAH, WISCONSIN

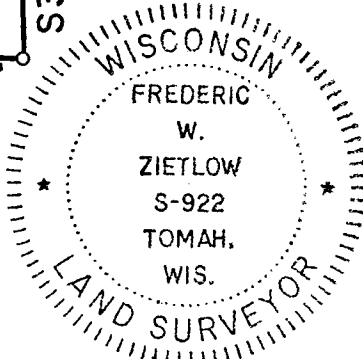

CERTIFIED SURVEY MAP

LOCATED IN GOV'T LOTS 3 & 4 OF SECTION 2, T44N-R9W, TOWN OF BARNES, BAYFIELD CO., WIS.

APPROVED BAYFIELD CO. ZONING COMMITTEE
DATE - 12-4-73