

UNOFFICIAL COPY

#184

Contact the Bayfield County Register of Deeds Office to obtain an official copy of this document.

CERTIFIED SURVEY MAP

GL. 2 3-44-9

220



MONUMENTS

- IRON PIPE IN PLACE
- 1"X30" IRON PIPE SET

BEARINGS FROM HARRY JOHNSON 1953

CENTER OF SECTION

SECTION 3
2 CAPED IRON PIPE
SURVEYOR'S CERTIFICATE

I LADD D. GOULD, REGISTERED LAND SURVEYOR HEREBY CERTIFY; THAT I HAVE SURVEYED AND MAPPED A PARCEL OF LAND LOCATED IN GOV'T LOT 2, SECTION 3, T.44N, R.9W, BAYFIELD COUNTY WISCONSIN, MORE PARTICULARLY DESCRIBED AS FOLLOWS:

COMMENCING AT A 2INCH CAPED IRON PIPE MARKING THE CENTER OF SECTION 3, THENCE S8°01'00"E 8450.1FT., TO A 1INCH IRON PIPE, THENCE N43°33'05"E 10388FT. TO THE POINT OF BEGINNING, THENCE N42°48'38"E 17992.2FT., THENCE S13°40'08"E 738.84FT., THENCE S81°04'46"W 150.52FT., THENCE N13°40'08"W 627.03FT., TO THE BEGINNING. THAT I HAVE MADE SUCH SURVEY UNDER THE DIRECTION OF AL NAGEL OWNER OF SAID LAND AND THIS MAP IS A CORRECT REPRESENTATION OF THE LAND SURVEYED.

THAT I HAVE FULLY COMPLIED WITH THE PROVISIONS OF CHAPTER 236 OF THE WISCONSIN STATUTES AND THE SUBDIVISION REGULATIONS OF THE TOWNSHIP OF BARNES IN SURVEYING, DIVIDING AND MAPPING THE SAME.

THE ABOVE DESCRIPTION ALSO INCLUDES ALL THE LAND LYING BETWEEN THE MEANDER LINE AND THE HIGH WATER MARK OF UPPER EAU CLAIRE LAKE BETWEEN THE PARCEL LINES EXTENDED. DATED THIS 19TH. DAY OF JANUARY 1977.

Ladd D. Gould
LADD D. GOULD RLS NO S1171

THIS IS A RETRACEMENT SURVEY OF HARRY JOHNSON'S SURVEY OF NOV.15,1953, AND IS BASED UPON EXISTING MONUMENTS, RECORDED DEEDS, AND FIELD NOTES OF PREVIOUS SURVEYS.

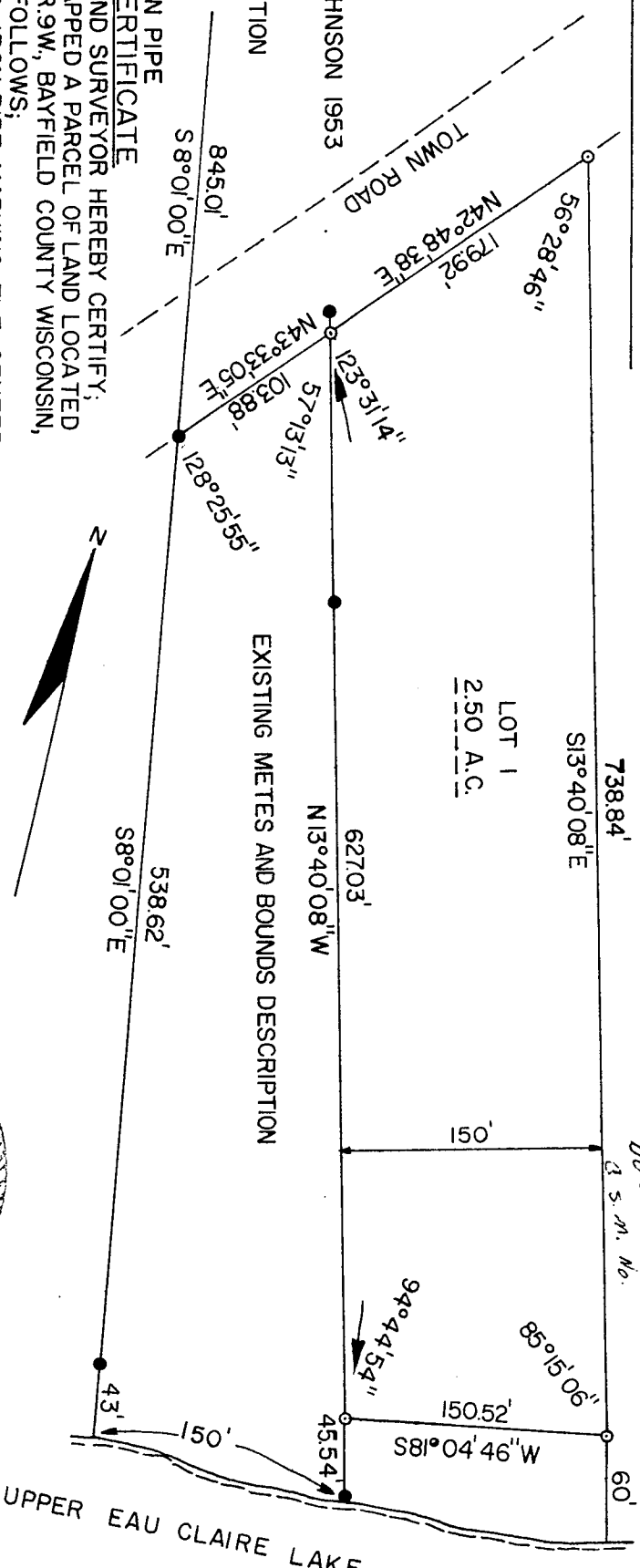

APPROVED
Bayfield County Zoning Comm.
By *Ladd D. Gould*
Date 2-17-77 App# 17-07
312261

