

±1854

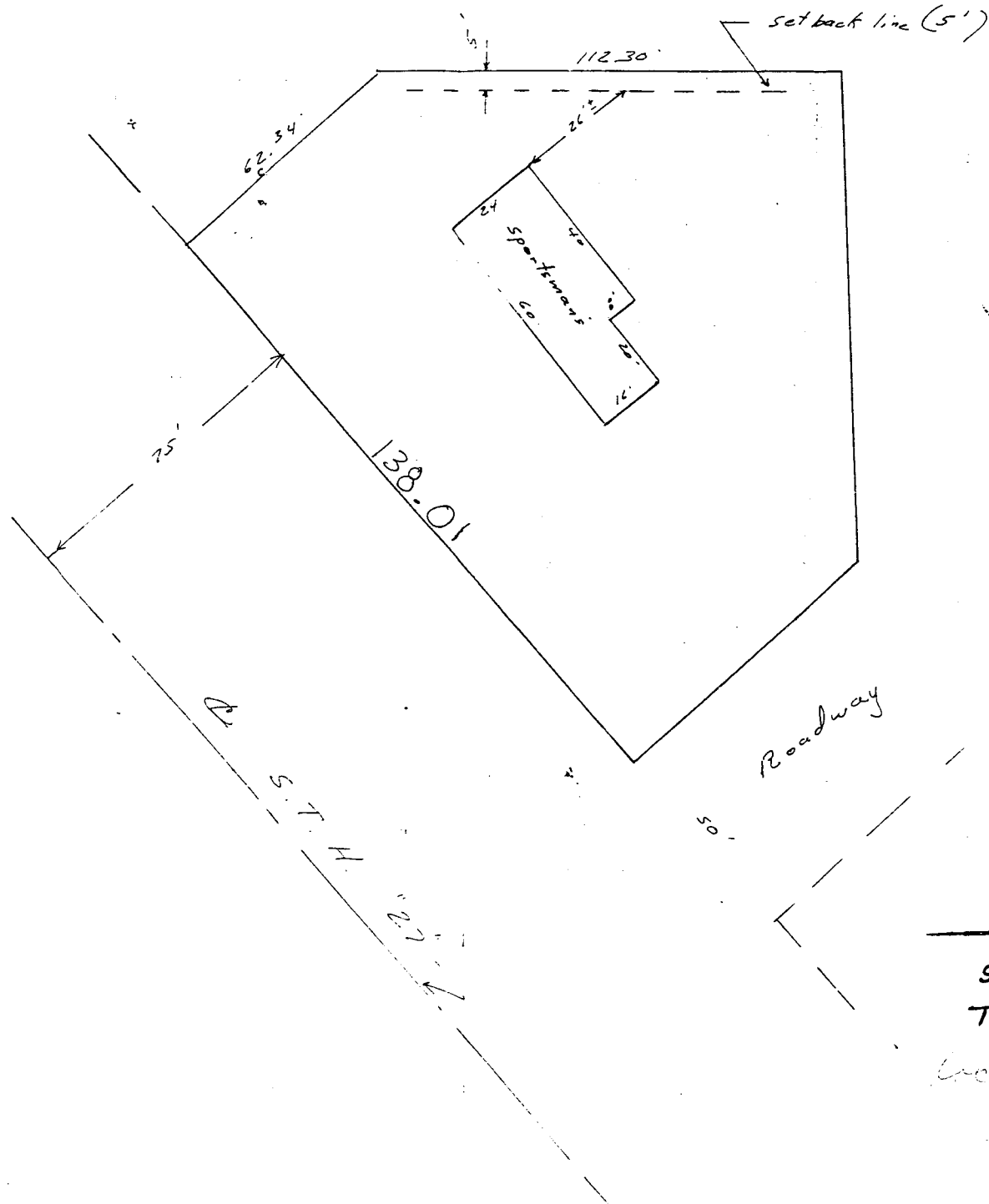

SE NE Sec 8-44-9
UNOFFICIAL COPY
 This document has not been recorded with the Bayfield County Register of Deeds Office.

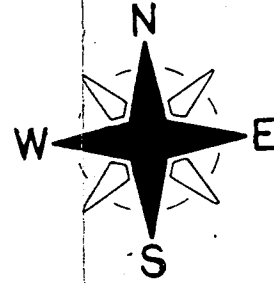

scale - 1" = 30'

Prepared For: Peggy & Jim Lindboom
Barnes, Wis.

Prepared By: Duane Marben
Barnes, Wis.

Dated: 1 Mar. 34

Sketch of Sportsmans Cafe

Showing building location to North Lot Line.
Town of Barnes, Bayfield Co., Wis.

located in SE NE
Sec. 8-44-9

"389"