

UNOFFICIAL COPY

Contact the Bayfield County Register of Deeds Office to obtain an official copy of this document.

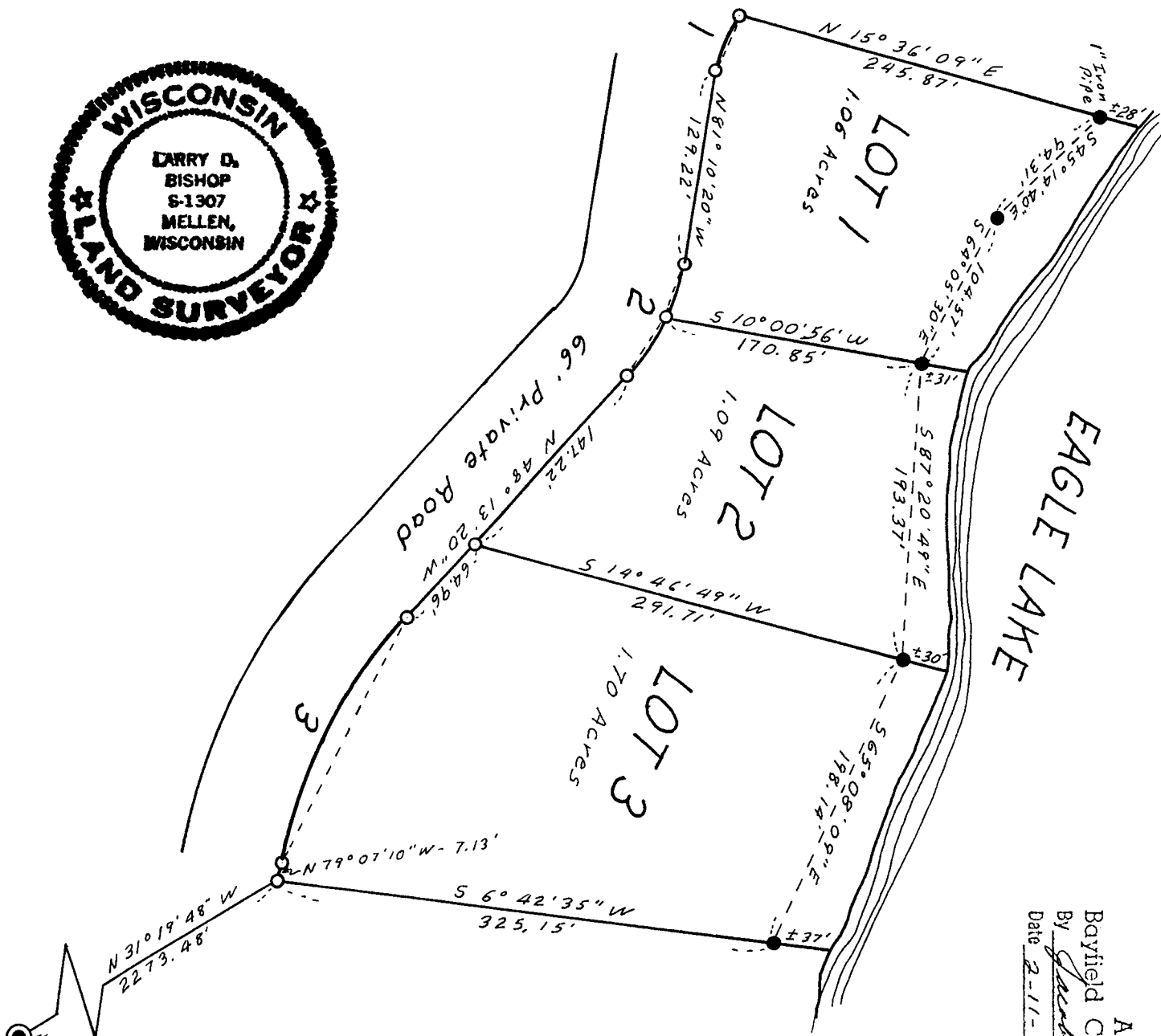
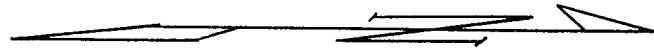
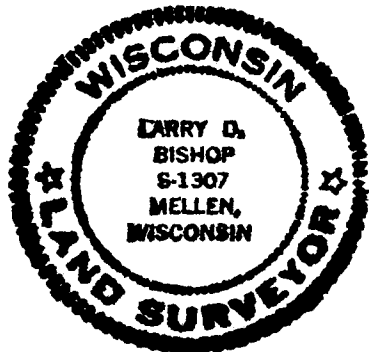

LEGEND

- Denotes 1 1/2" X 30" Iron Pipe Set
- Denotes 2" Iron Pipe found, except as noted

Scale: 1" = 100' Date: January 26, 1977
 Basis of Bearings: Solar Observation

R/W CURVE DATA

Curve No.	Lot No.	Radius Length	Chord Length	Chord Bearing	Central Angle
1	1	87.20'	37.76'	N 68°40'03"W	25°00'34"
2	1	142.83'	35.97'	N 73°56'15"W	14°28'10"
2	2	142.83'	45.87'	N 57°27'45"W	16°26'50"
3	3	336.65'	179.35'	N 63°40'15"W	30°53'50"

APPROVED
 Bayfield County Zoning Comm.
 By *Jared E. Anderson*
 Date 2-11-77

000172
 CSM NO.

S 1/4 3-46-8

218

South 1/4 Cor., Sec. 3, T. 46N., R. 8W.
 Found Brass Cap f. B.T.'s by U.S.F.S.

UNOFFICIAL COPY

Contact the Bayfield County Register of Deeds
Office to obtain an official copy of this document.

SURVEYORS CERTIFICATE

I, Larry D. Bishop, Registered Land Surveyor, hereby certify that by order of Hazel Hills Development Corporation I have surveyed the parcel of land which is represented by the certified survey map of Lots 1-2-3;

that said parcel is described as: Beginning at the South One-quarter Corner of Sec. 3 T. 46N., R. 8 W., Bayfield County, Wis., thence N. $31^{\circ} 19' 48''$ W. 2273.48 feet to a $1\frac{1}{2}$ " Iron Pipe on the Northerly boundary of a 66 foot Private Road and the true point of beginning for the parcel(s) hereinafter described, said Iron Pipe being also the SE Cor of Lot 3; thence along the said Private Road Northerly boundary N. $79^{\circ} 07' 10''$ W. 7.13 feet to a $1\frac{1}{2}$ " Iron Pipe; thence on the arc of a 336.65 foot radius curve right 181.54 feet, the chord of which bears N. $63^{\circ} 40' 15''$ W. 179.35 feet to a $1\frac{1}{2}$ " Iron Pipe; thence N. $48^{\circ} 13' 20''$ W. 64.96 feet to a $1\frac{1}{2}$ " Iron Pipe and the SW Cor. Lot 3 and SE Cor. Lot 2; thence N. $48^{\circ} 13' 20''$ W. 147.22 feet to a $1\frac{1}{2}$ " Iron Pipe; thence on the arc of a 142.83 foot radius curve left 46.07 feet, the chord of which bears N. $57^{\circ} 27' 45''$ W. 45.87 feet to a $1\frac{1}{2}$ " Iron Pipe and the SW Cor. Lot 2 and SE Cor. Lot 1; thence continuing on the arc of the said 142.83 foot radius curve 36.07 feet, the chord of which bears N. $73^{\circ} 56' 15''$ W. 35.97 feet to a $1\frac{1}{2}$ " Iron Pipe; thence N. $81^{\circ} 10' 20''$ W. 129.22 feet to a $1\frac{1}{2}$ " Iron Pipe; thence on the arc of an 87.20 foot radius curve Right 38.06 feet the chord of which bears N. $68^{\circ} 40' 03''$ W. 37.76 feet to a $1\frac{1}{2}$ " Iron Pipe and the SW Cor. Lot 1; thence N. $15^{\circ} 36' 09''$ E. 245.87 feet to a 1" Iron Pipe; thence continuing N. $15^{\circ} 36' 09''$ E. 28 feet more or less to the shoreline of Eagle Lake and the NW Cor. Lot 1; thence Southeasterly along the said shoreline 196 feet more or less to a point on the shoreline, said point being the NE Cor. Lot 1 and the NW Cor. Lot 2 and from which point a 2" Iron Pipe bears S. $10^{\circ} 00' 56''$ W. 31 feet more or less; thence continuing Easterly along the said shoreline 195 feet more or less to a point on the shoreline, said point being NE Cor. Lot 2 and the NW Cor. Lot 3 and from which point a 2" Iron Pipe bears S. $14^{\circ} 46' 49''$ W. 30 feet more or less; thence continuing Southeasterly along the said shoreline 198 feet more or less to a point on the shoreline, said point being the NE Cor. Lot 3; thence S. $6^{\circ} 42' 35''$ W. 37 feet more or less to a 2" Iron Pipe; thence continuing S. $6^{\circ} 42' 35''$ W. 325.15 feet to the point of beginning. Containing 3.85 Acres M/L.

that this Certified Survey Map is a true and exact record of the boundaries surveyed and that I have fully complied with the provisions of Chapter 236, Wis. Revised Statutes.

Certified this 26th day of Jan., 1977

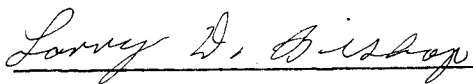

Larry D. Bishop, Land Surveyor
Wis. Registration No. 1307



218A