

Part of Sec. 36-51-6

TOP

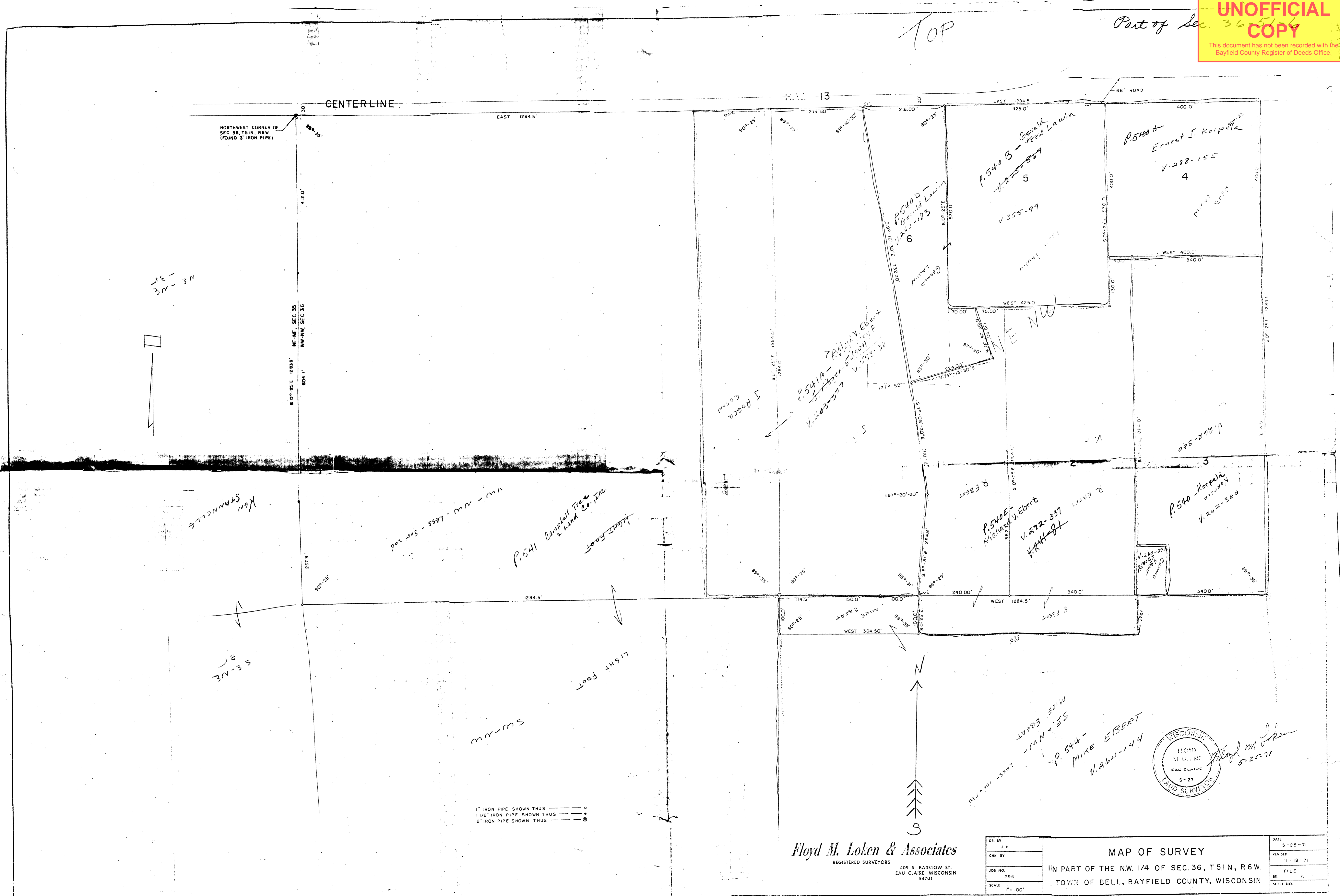

SE - 3N - 3N

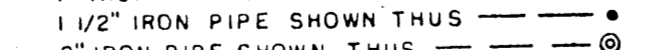
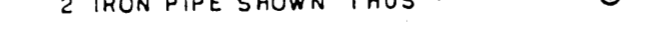

SE - 3N - 3N

1" IRON PIPE SHOWN THUS   
 1 1/2" IRON PIPE SHOWN THUS   
 2" IRON PIPE SHOWN THUS 

**Floyd M. Loken & Associates**  
 REGISTERED SURVEYORS  
 409 S. BARSTOW ST.  
 EAU CLAIRE, WISCONSIN  
 54701

DR. BY	J. H.
CHK. BY	
JOB NO.	296
SCALE	1" = 100'

<b>MAP OF SURVEY</b>	
IN PART OF THE NW. 1/4 OF SEC. 36, T51N, R6W.	
TOWN OF BELL, BAYFIELD COUNTY, WISCONSIN	
DATE	5-25-71
REVISED	11-18-71
FILE	P.
BK.	
SHEET NO.	



SE - 3N - 3N  
 M-N-M-S  
 P. 544 - MIKE EBERT  
 V. 264-144

36-51-1