

# UNOFFICIAL COPY

#19

Contact the Bayfield County Register of Deeds Office to obtain an official copy of this document.

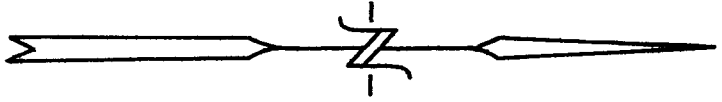

SCALE : 1" = 100'  
 MONUMENT FOUND  
 SET  
 ALL BEARINGS ARE TRUE.  
 OCT. 10, 1969

*Ronald L. Peterson*  
 RONALD L. PETERSON  
 S-803

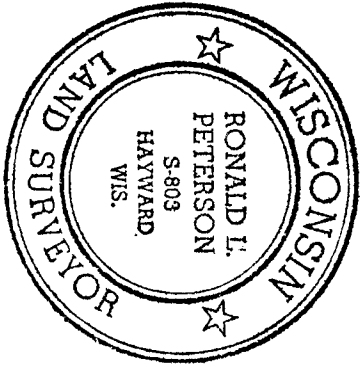

SW cor. G.L.5  
 1/4 cor. 9  
 Section line 7  
 T 43-N, R 6-W  
 N 89° 15' E, 60.0'

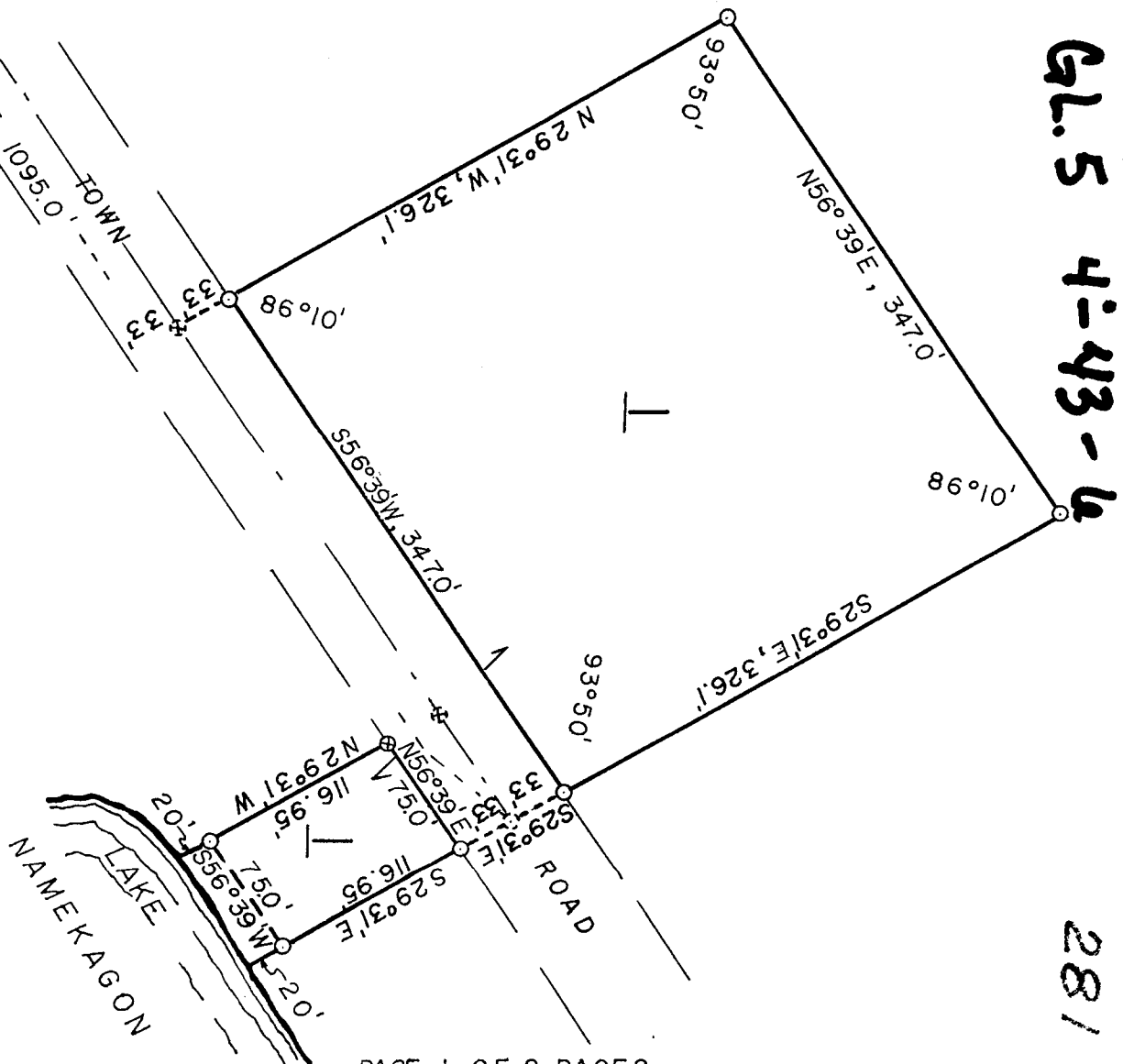

G.L.5 4-43-6

281

# UNOFFICIAL COPY

Contact the Bayfield County Register of Deeds  
Office to obtain an official copy of this document.

I, Ronald L. Peterson, Wisconsin Registered Land Surveyor, hereby certify that in compliance with the provisions of Chapter 236.34 of the Wisconsin Statutes, and under the direction of John Junek, Jr., owner of said land, I have surveyed, divided and mapped the land herein described and that such map correctly represents the land surveyed, and that this land is located in Government Lot 5, Section 4, Township 43 North, Range 6 West, Bayfield County, Wisconsin, described as follows:

Commencing at the South 1/4 corner of Section 4, Township 43 North, Range 6 West, said corner also being the Southwest corner of Government Lot 5; thence North 89°15' East along the South line of said Government Lot, 60.0 feet; thence North 56°39' East, along the center line of the town road 1095.0 feet; thence North 29°31' West, 33.0 feet to the northerly right of way of said town road and the actual point of beginning; thence South 56°39' West along the northerly right of way of said road 347.0 feet; thence North 29°31' West, 326.1 feet; thence North 56°39' East, 347.0 feet; thence South 29°31' East, 326.1 feet to the point of beginning. And also all that part of Government Lot 5, Section 4, Township 43 North, Range 6 West, described as follows: Commencing at the Southwest corner of said Government Lot 5; thence North 89°15' East, along the south line of said Government Lot 5, 60.0 feet; thence North 56°39' East along the center line of the town road, 1095.0 feet; thence South 29°31' East, 33.0 feet to the southerly right of way line of the town road; thence continue South 29°31' East, 116.95 feet to the meander corner on the northerly shore of Lake Namakagon; thence South 56°39' West along the meander line of said lake 75.0 feet to the end of said meander line; thence North 29°31' West, 116.95 feet to the southerly right of way line of the town road; thence North 56°39' East along said right of way line 75.0 feet to the point of beginning, and including all the land between the meander line and the water's edge of Lake Namakagon between the parcel lines extended.

All subject to easements and reservations of record.

This instrument drafted by  
Ronald L. Peterson  
October 10, 1969