

UNOFFICIAL COPY

F 199

Contact the Bayfield County Register of Deeds Office to obtain an official copy of this document.

CERTIFIED SURVEY MAP

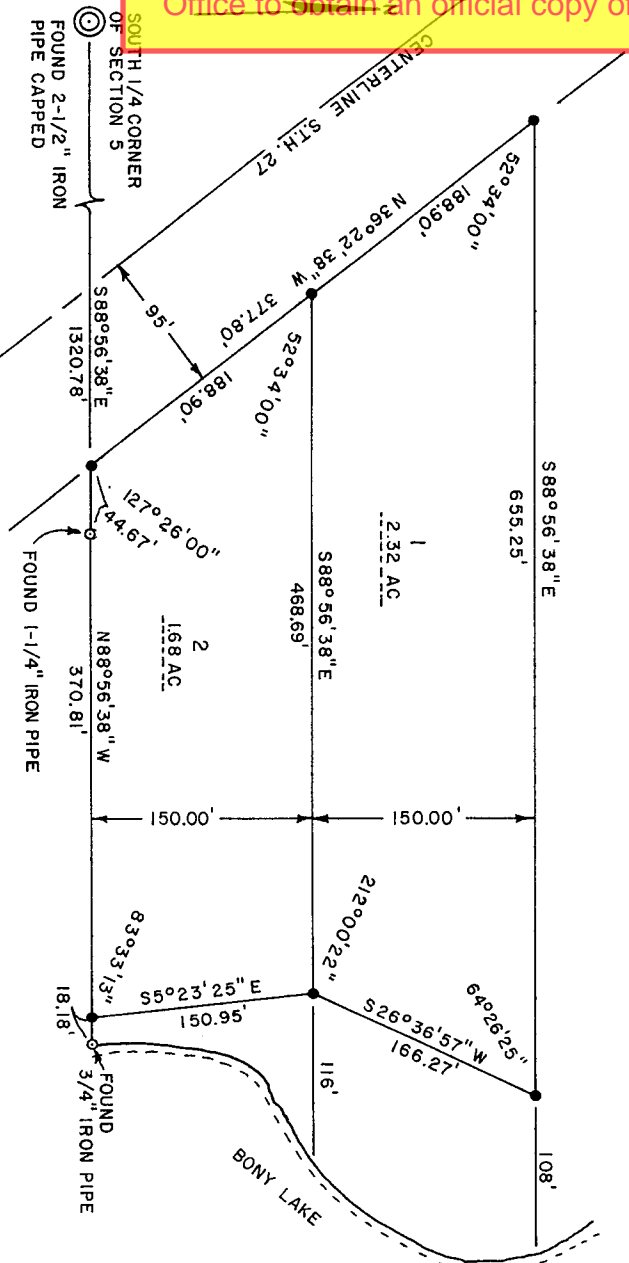

SURVEYORS' CERTIFICATE

I LADD D. GOULD REGISTERED LAND SURVEYOR HERBY CERTIFY, THAT I HAVE SURVEYED AND MAPPED A PARCEL OF LAND LOCATED IN GOV'T. LOT 6 SECTION 5, T.44N., R.9W., BAYFIELD COUNTY WISCONSIN, MORE PARTICULARLY DESCRIBED AS FOLLOWS:
 COMMENCING AT A 2-1/2" IRON PIPE CAPPED MARKING THE SOUTH 1/4 CORNER OF SECTION 5, THENCE S88°56'38"E 1320.78 FT. TO A 1" IRON PIPE AND THE POINT OF BEGINNING, THENCE N36°22'38"W 377.80 FT., THENCE S88°56'38"E 655.25 FT., THENCE S26°36'57"W 166.27 FT., THENCE N88°56'36"W 370.81 FT., TO THE POINT OF BEGINNING.
 THAT I HAVE MADE SUCH SURVEY UNDER THE DIRECTION OF A.G. THOMAS OWNER OF SAID LAND AND THIS MAP IS A CORRECT REPRESENTATION OF THE LAND SURVEYED.
 THAT I HAVE FULLY COMPLIED WITH THE PROVISIONS OF CHAPTER 236 OF THE WISCONSIN STATUTES AND THE SUBDIVISION REGULATIONS OF THE TOWNSHIP OF BARNES IN SURVEYING, DIVIDING AND MAPPING THE SAME.
 THE ABOVE DESCRIPTION ALSO INCLUDES ALL THE LAND LYING BETWEEN THE MEANDER LINE AND THE HIGHWATER MARK OF BONY LAKE BETWEEN THE PARCEL LINES EXTENDED.
 DATED THIS 25 TH DAY OF OCTOBER 1976

Ladd D. Gould
 LADD D. GOULD
 RLS NO. S1171

0045'9
 @ S.M.

205

GL. U 5-44-9



• SET 1" X 30" IRON PIPE
 BEARINGS BASED UPON THE SOUTH SECTION
 LINE BEARING S88°56'38"E

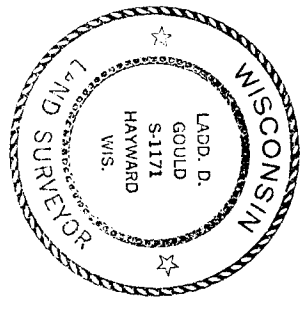

310231