

UNOFFICIAL COPY

Contact the Bayfield County Register of Deeds Office to obtain an official copy of this document.

#199

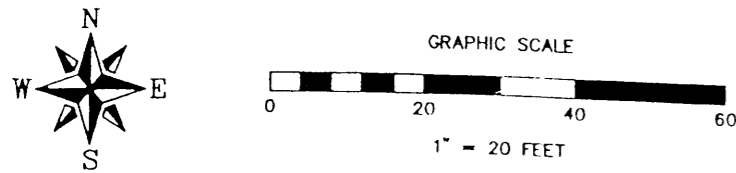

BEARINGS ARE REFERENCED TO THE EAST LINE OF THE SE 1/4 OF SECTION 21, T43N, R7W, TOWN OF CABLE, BAYFIELD COUNTY, WISCONSIN, ASSUMED TO BEAR S 00°50'01" E.

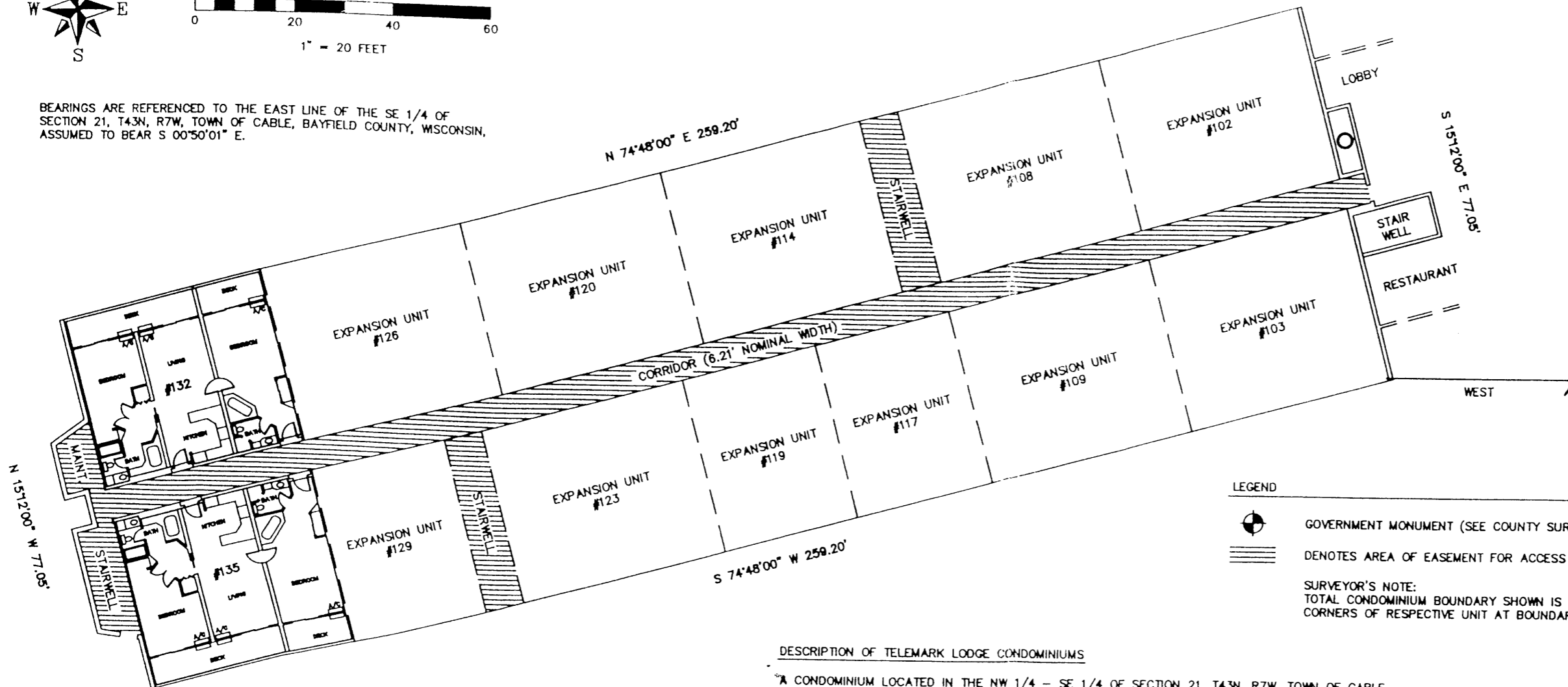

LEGEND

- GOVERNMENT MONUMENT (SEE COUNTY SURVEY)
- DENOTES AREA OF EASEMENT FOR ACCESS TO

SURVEYOR'S NOTE:
TOTAL CONDOMINIUM BOUNDARY SHOWN IS TO CORNERS OF RESPECTIVE UNIT AT BOUNDARY

DESCRIPTION OF TELEMARK LODGE CONDOMINIUMS

A CONDOMINIUM LOCATED IN THE NW 1/4 - SE 1/4 OF SECTION 21, T43N, R7W, TOWN OF CABLE, BAYFIELD COUNTY, WISCONSIN, WHICH IS BOUNDED BY A LINE DESCRIBED AS FOLLOWS:
COMMENCING AT THE EAST ONE-QUARTER CORNER OF SECTION 21, T43N, R7W, ; THENCE S. 00°50'01" E, 1189.91 FEET ALONG THE EAST LINE OF THE SE 1/4 OF SAID SECTION 21; THENCE WEST, 2310.82 FEET TO THE POINT OF BEGINNING;
THENCE S 74°48'00" W, 259.20 FEET; THENCE N 15°12'00" W, 77.05 FEET; THENCE N 74°48'00" E, 259.20 FEET; THENCE S 15°12'00" E, 77.05 FEET TO THE POINT OF BEGINNING.
SAID CONDOMINIUM CONTAINS 19,971 SQUARE FEET, MORE OR LESS, AND IS SUBJECT TO ALL EASEMENTS AND RIGHTS-OF-WAY OF RECORD.

FLOOR ELEVATION = 1393.00' (NOMINAL)

**PLAT OF
TELEMARK LODGE CONDOMINIUMS
100 FLOOR UNITS
PHASE 1**

LOCATED IN THE NW 1/4 - SE 1/4 OF SECTION 21, T43N, R7W, TOWN OF CABLE, BAYFIELD COUNTY, WISCONSIN.

CLIENT:
LAKE PROPERTIES, INC.
TELEMARK LODGE
CABLE, WI 54821

SURVEYOR:
JACK L. ROLOFF
RLS-1623
BARABOO, WI 53913



DRAWN BY FILUS
CHECKED BY ROL
FEBRUARY 18, 19

SURVEYOR'S CERTIFICATE

THE UNDERSIGNED HEREBY CERTIFIES THAT HE IS A LICENSED LAND SURVEYOR AUTHORIZED TO PRACTICE THAT PROFESSION IN HIS STATE;
THAT HE HAS SURVEYED AND MAPPED THE REAL ESTATE DESCRIBED AND PICTURED ON THE CONDOMINIUM PLAT;
THAT SAID PLAT IS A CORRECT REPRESENTATION OF THE LAND SURVEYED AND THE CONDOMINIUM DESCRIBED; AND
THAT THE IDENTIFICATION AND THE LOCATION OF EACH UNIT AND EASEMENT CAN BE DETERMINED FROM THE PLAT.

DATED THIS 22ND DAY OF FEBRUARY, 1993.

JACK L. ROLOFF - RLS-1623



SEE SHEET 3/3 FOR TYPICAL BOUNDARY CORNER LOCATION

NW-SE

21-43-7

UNOFFICIAL COPY

Contact the Bayfield County Register of Deeds Office to obtain an official copy of this document.

TOTAL CONDOMINIUM UNIT FLOOR AREA = 1420 SF +/-

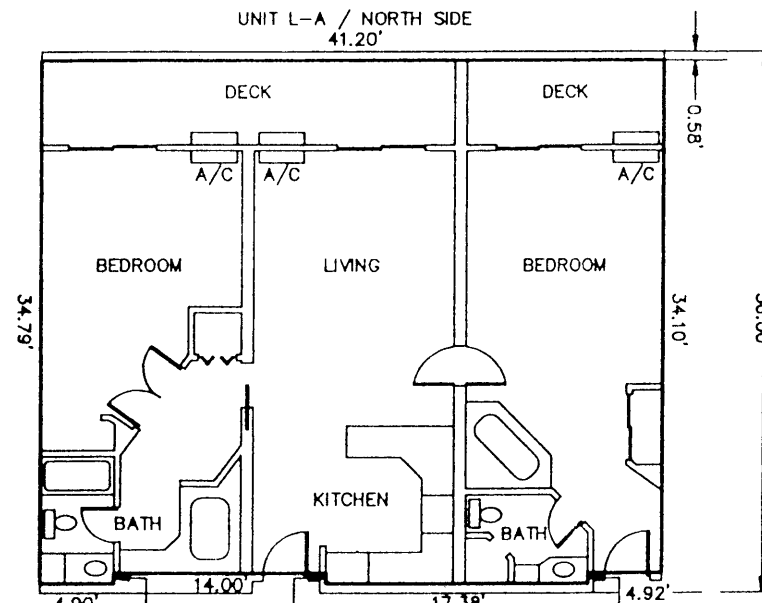

100 FLOOR ELEVATION = 1399.00' (NOMINAL)
300 FLOOR ELEVATION = 1408.10' (NOMINAL)

NOTE: ALL WALLS BETWEEN CONDOMINIUM UNITS ARE 0.80' WIDE IN NOMINAL THICKNESS.

TOTAL CONDOMINIUM UNIT FLOOR AREA = 1420 SF +/-

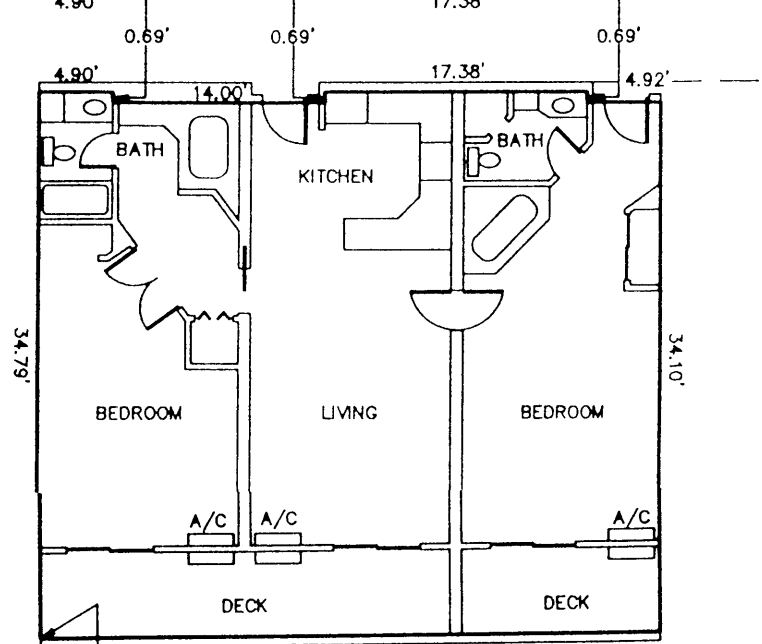

CORRIDOR NOMINAL WIDTH 6.21'

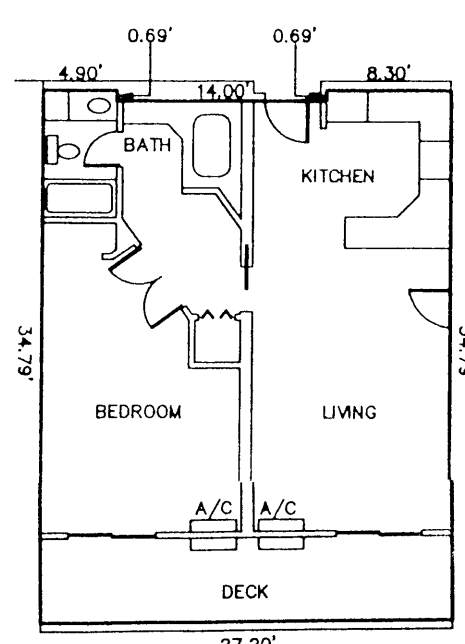

TOTAL CONDOMINIUM UNIT FLOOR AREA = 912 SF +/-

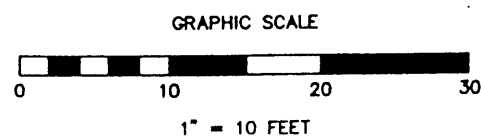

PLAT OF TELEMARK LODGE CONDOMINIUMS FLOOR PLANS PHASE 1

LOCATED IN THE NW 1/4 - SE 1/4 OF SECTION 21, T43N, R7W, TOWN OF CABLE, BAYFIELD COUNTY, WISCONSIN.

CLIENT:
LAKE PROPERTIES, INC.
TELEMARK LODGE
CABLE, WI 54821

SURVEYOR:
JACK L. ROLOFF
RLS-1623
BARABOO, WI 53913



DRAWN BY FILUS
CHECKED BY RO
FEBRUARY 18, 1991

UNOFFICIAL COPY

Contact the Bayfield County Register of Deeds Office to obtain an official copy of this document.

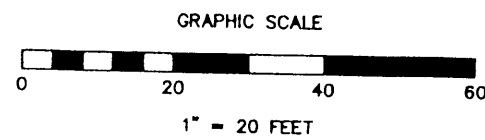

BEARINGS ARE REFERENCED TO THE EAST LINE OF THE SE 1/4 OF SECTION 21, T43N, R7W, TOWN OF CABLE, BAYFIELD COUNTY, WISCONSIN, ASSUMED TO BEAR S 00°50'01" E.

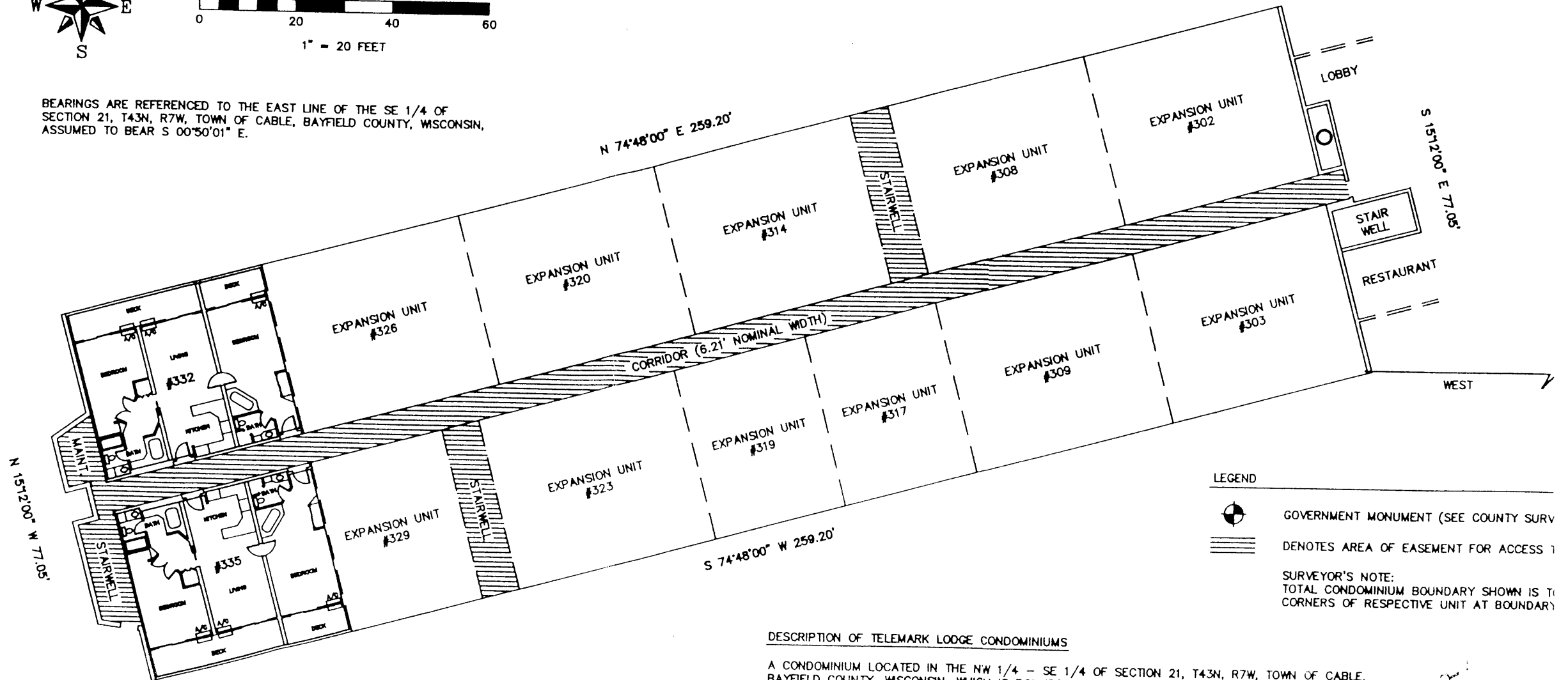

LEGEND

- GOVERNMENT MONUMENT (SEE COUNTY SURV)
 - DENOTES AREA OF EASEMENT FOR ACCESS 1
- SURVEYOR'S NOTE:**
TOTAL CONDOMINIUM BOUNDARY SHOWN IS THE CORNERS OF RESPECTIVE UNIT AT BOUNDARY

DESCRIPTION OF TELEMARK LODGE CONDOMINIUMS

A CONDOMINIUM LOCATED IN THE NW 1/4 - SE 1/4 OF SECTION 21, T43N, R7W, TOWN OF CABLE, BAYFIELD COUNTY, WISCONSIN, WHICH IS BOUNDED BY A LINE DESCRIBED AS FOLLOWS:
COMMENCING AT THE EAST ONE-QUARTER CORNER OF SECTION 21, T43N, R7W, ; THENCE S 00°50'01" E, 1189.91 FEET ALONG THE EAST LINE OF THE SE 1/4 OF SAID SECTION 21; THENCE WEST, 2310.82 FEET TO THE POINT OF BEGINNING;
THENCE S 74°48'00" W, 259.20 FEET; THENCE N 15°12'00" W, 77.05 FEET; THENCE N 74°48'00" E, 259.20 FEET; THENCE S 15°12'00" E, 77.05 FEET TO THE POINT OF BEGINNING.
SAID CONDOMINIUM CONTAINS 19,971 SQUARE FEET, MORE OR LESS, AND IS SUBJECT TO ALL EASEMENTS AND RIGHTS-OF-WAY OF RECORD.

FLOOR ELEVATION = 1408.10' (NOMINAL)

**PLAT OF
TELEMARK LODGE CONDOMINIUMS
300 FLOOR UNITS
PHASE 1**

LOCATED IN THE NW 1/4 - SE 1/4 OF SECTION 21, T43N, R7W, TOWN OF CABLE, BAYFIELD COUNTY, WISCONSIN.

SURVEYOR'S CERTIFICATE

THE UNDERSIGNED HEREBY CERTIFIES THAT HE IS A LICENSED LAND SURVEYOR AUTHORIZED TO PRACTICE THAT PROFESSION IN HIS STATE;
THAT HE HAS SURVEYED AND MAPPED THE REAL ESTATE DESCRIBED AND PICTURED ON THE CONDOMINIUM PLAT;
THAT SAID PLAT IS A CORRECT REPRESENTATION OF THE LAND SURVEYED AND THE CONDOMINIUM DESCRIBED; AND
THAT THE IDENTIFICATION AND THE LOCATION OF EACH UNIT AND EASEMENT CAN BE DETERMINED FROM THE PLAT.

DATED THIS 22ND DAY OF FEBRUARY, 1993.

JACK L. ROLOFF - RLS-1623



CLIENT:
LAKE PROPERTIES, INC.
TELEMARK LODGE
CABLE, WI 54821

SURVEYOR:
JACK L. ROLOFF
RLS-1623
BARABOO, WI 53913



DRAWN BY FILU:
CHECKED BY RC
FEBRUARY 18, 1993