

UNOFFICIAL COPY

#20

Contact the Bayfield County Register of Deeds Office to obtain an official copy of this document.

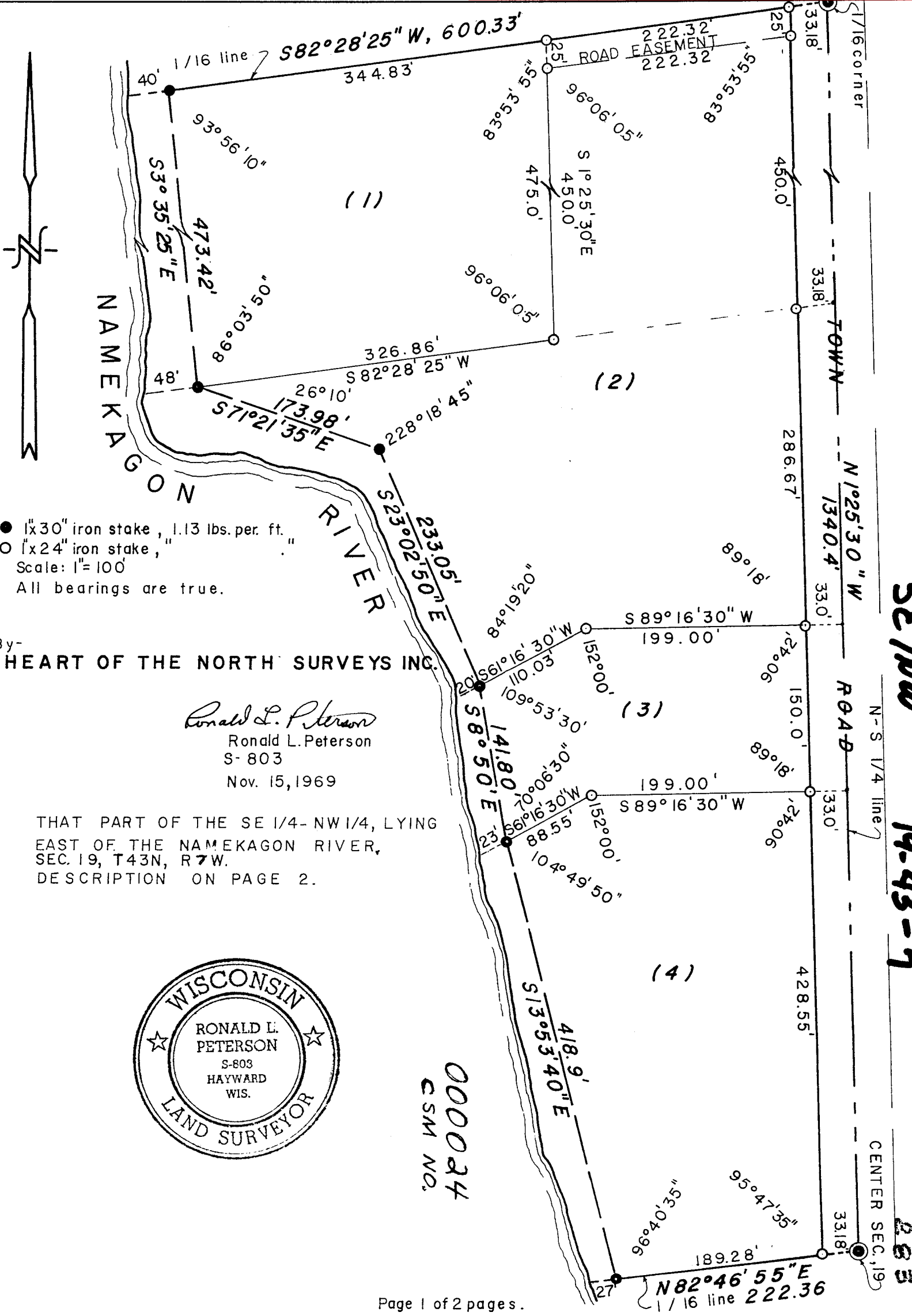

● 1"x30" iron stake, 1.13 lbs. per. ft.
 ○ 1"x24" iron stake, "
 Scale: 1"=100'
 All bearings are true.

By-
HEART OF THE NORTH SURVEYS INC.

Ronald L. Peterson
 Ronald L. Peterson
 S- 803
 Nov. 15, 1969

THAT PART OF THE SE 1/4- NW1/4, LYING
 EAST OF THE NAMEKAGON RIVER,
 SEC. 19, T43N, R7W.
 DESCRIPTION ON PAGE 2.



000024
 CSM NO.

SE 1/4 19-43-7

CENTER SEC. 19

283

UNOFFICIAL COPY

Contact the Bayfield County Register of Deeds
Office to obtain an official copy of this document.

I, Ronald L. Peterson, Wisconsin Registered Land Surveyor, hereby certify that in compliance with the provisions of Chapter 236.34 of the Wisconsin Statutes, and under the direction of Earl Karow, owner, I have surveyed, divided and mapped the land herein described and that such map correctly represents the lands surveyed and that this land is located in the SE $\frac{1}{4}$ of the NW $\frac{1}{4}$, Sec. 19, T 43 N, R 7 W, Bayfield County Wisconsin described as follows;

Commencing at the southeast corner of said SE $\frac{1}{4}$ -NW $\frac{1}{4}$, Sec. 19, T 43 N, R 7 W, thence N 1°25'30" W, along the east line of said SE $\frac{1}{4}$ -NW $\frac{1}{4}$, 1340.4 feet to the northeast corner of said SE $\frac{1}{4}$ -NW $\frac{1}{4}$, thence S 82°28'25" W along the north line of said SE $\frac{1}{4}$ -NW $\frac{1}{4}$ 600.33 feet to the meander corner on the east bank of the Namekagon River, thence along the meander line as follows, S 3°35'25" E, 473.42 feet, thence S 71°21'35" E, 173.98 feet, thence S 23°02'50" E, 233.05 feet, thence S 8°50' E, 141.80 feet, thence S 13°53'40" E, 418.9 feet to the end of the meander line and the south line of said SE $\frac{1}{4}$ -NW $\frac{1}{4}$, thence N 82°46'55" E, 222.36 feet to the point of beginning and including all the land between the meander line and the waters edge of the Namekagon River, between the parcel lines extended. And excepting the east 33 feet of said SE $\frac{1}{4}$ -NW $\frac{1}{4}$ as taken for town road. All subject to easements and reservations of record.

This instrument drafted by
Ronald L. Peterson
November 16, 1969

268407