

UNOFFICIAL COPY

Contact the Bayfield County Register of Deeds Office to obtain an official copy of this document.

#200

SW 1/4 SE 1/4 G.L. 4 13-43-4

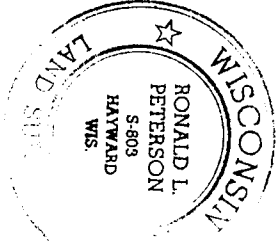
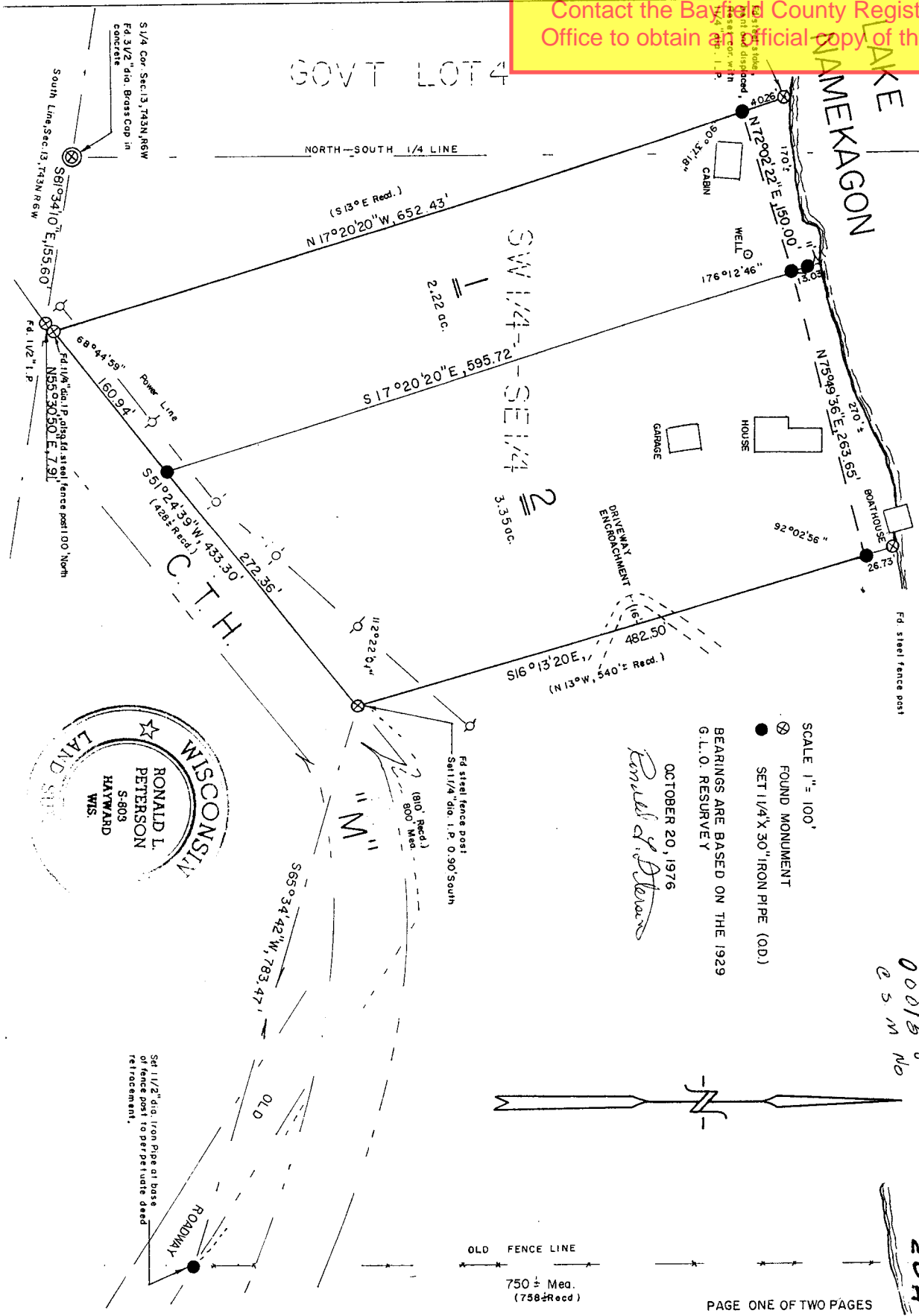

SCALE 1" = 100'
 FOUND MONUMENT
 SET 1/4" X 30" IRON PIPE (OD)
 BEARINGS ARE BASED ON THE 1929
 G.L.O. RESURVEY

OCTOBER 20, 1976
Ronald L. Peterson

00015-8
 25 M No

204

OLD FENCE LINE
 750 ± Mea.
 (758 ± Recd.)

UNOFFICIAL COPY

Contact the Bayfield County Register of Deeds
Office to obtain an official copy of this document.

I, Ronald L. Peterson, Wisconsin Registered Land Surveyor, hereby certify that in compliance with Chapter 236:34 of the Wisconsin Statutes and under the direction of Marilyn C. and David P. Brannin, owners, I have surveyed, divided and mapped the land herein described, that said map is a correct representation of the survey made, to the best of my knowledge and ability and that said land is located in Govt. Lot 4, and the SW $\frac{1}{4}$ -SE $\frac{1}{4}$ all in Section 13, T.43N, R.6 W. described as follows;

Commencing at the Southwest corner of said SW $\frac{1}{4}$ -SE $\frac{1}{4}$, Thence S. 81° 34'10" E, along the South line of said SW $\frac{1}{4}$ -SE $\frac{1}{4}$, 155.60 feet to the Northerly right-of-way of C.T.H. "M", Thence N. 55° 30'50" E, along said right-of-way line, 7.91 feet to the actual point of beginning, Thence N. 17° 20'20" W, 652.43 feet, to a meander corner on the Southerly shore of Lake Namekagon, Thence along the meander line of Lake Namekagon as follows, N. 72° 02'22" E, 150.00 feet, Thence N. 75° 49'36" E, 263.65 feet to the end of said meander line, Thence S. 16° 13'20" E, 482.50 feet to the Northerly right-of-way of C.T.H. "M", Thence S. 51° 24'39" W, 433.30 feet to the point of beginning, and including all the land between the meander line and the waters edge of Lake Namekagon, between the parcel lines extended.

Subject to all existing easements and reservations.

I further certify that this survey is a retracement of that certain deed recorded in Volume 261, Page 161 of Records, Bayfield County, Wisconsin, that the monuments found in place have been accepted as the best evidence of that deed intent, and that I have redescribed this parcel for more certain retracement in the future.

310218

This instrument drafted by-
Ronald L. Peterson
Oct. 25, 1976

Ronald L. Peterson

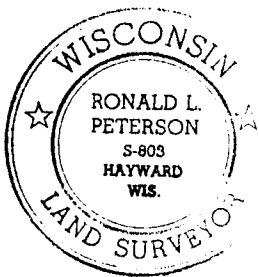

Page 2 of 2 pages

2042