

UNOFFICIAL COPY

201

Contact the Bayfield County Register of Deeds Office to obtain an official copy of this document.

W1/4 OFFICER
SEC. 19-145N-R9W
EX. 3/4" IRON BAR

S0°-06'E 1338.72'

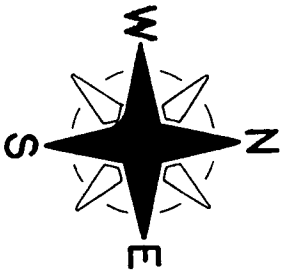

SCALE - 1" = 100'
TRUE BEARINGS
(SOLAR)

- EX. IRON SURVEY MON.
- SET 1" x 24" IRON PIPE
- MIN. WT. 1.13 LBS./LIN. FT.

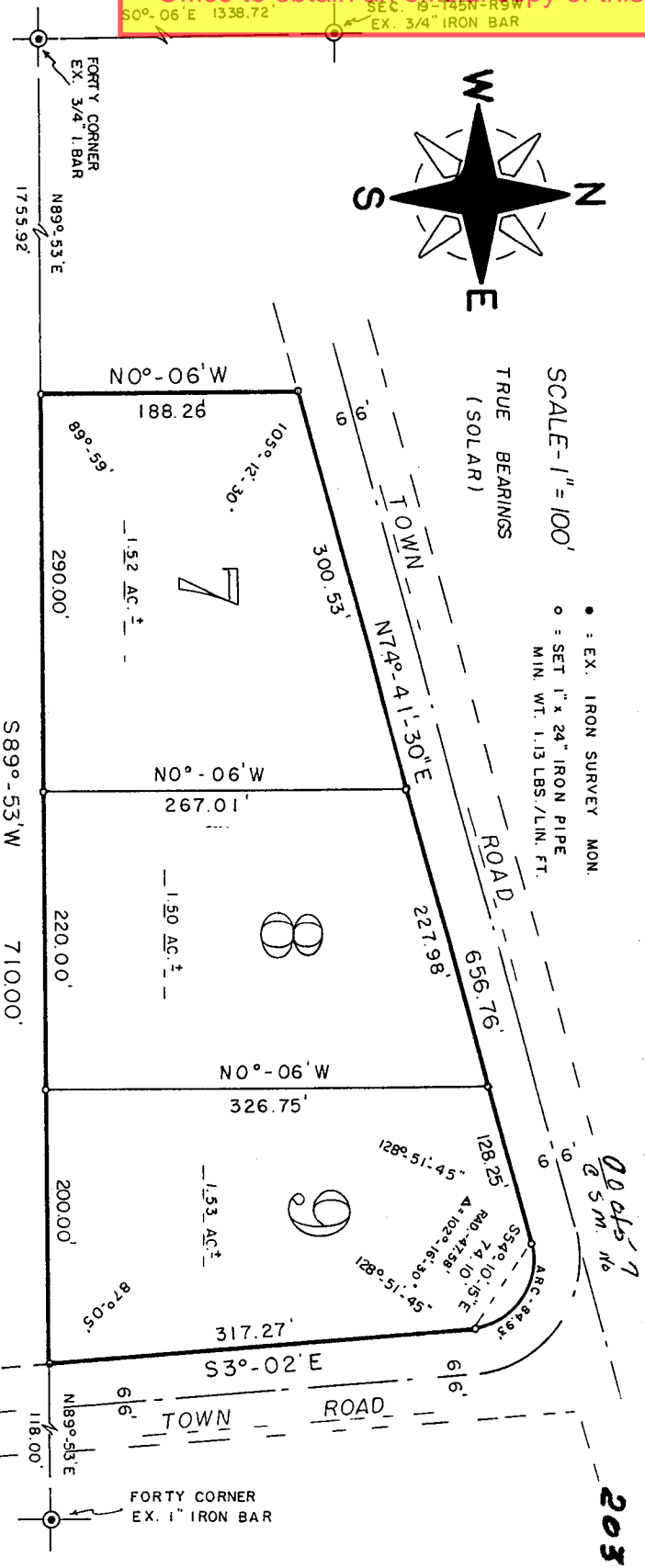

SURVEYOR'S CERTIFICATE - I, Duane A. Marten, Registered Land Surveyor, hereby certify:
That I have surveyed, divided and mapped that part of the N $\frac{1}{2}$ -SW $\frac{1}{4}$, Sec. 19-T45N-R9W, Town of Barnes, Bayfield County, Wisconsin, bounded and described as follows:
Commencing at the W $\frac{1}{2}$ corner of said Sec. 19; thence S0°-06'E along the Sec. line, 1338.72 feet to the forty corner; thence N89°-53'E along the South line of the forty, 1755.92 feet to the point of beginning; thence N0°-06'W, 188.26 feet; thence N74°-01'-30"E, 656.76 feet; thence on a curve concave to the SW and having a radius of 47.58 feet (the chord of which bears S54°-10'-15"E, 74.10 feet) a distance of 84.93 feet; thence S30-02'E, 317.27 feet to the South line of the forty; thence S89°-53'W along said South line, 710.00 feet to the point of beginning. That such plat is a correct representation of all exterior boundaries of the land surveyed and the subdivision thereof made. That I have made such survey, land division and plat by the order and under the direction of Mr. Herb Gronemus. That I have fully complied with Chapter 236 of the Wisconsin Statutes and the subdivision regulations of Bayfield County.

310085

20 May 1976

Duane A. Marten
DUANE A. MARTEN, REGISTERED LAND SURVEYOR
VACATIONLAND SURVEYOR'S, INC.
TOMAH, WISCONSIN

CERTIFIED SURVEY MAP

HERB GRONEMUS CERTIFIED SURVEY NO. "3"
Located in the N $\frac{1}{2}$ -SW $\frac{1}{4}$, Sec. 19-T45N-R9W,
Town of Barnes, Bayfield Co., Wis.
APPROVED: BAYFIELD CO. ZONING COM.
DATED *Oct. 11, 1976*
JACOB HEINLEIN ADM.

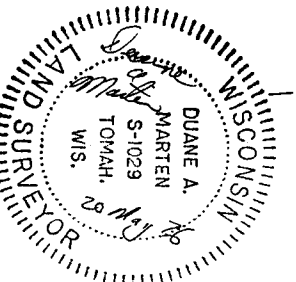

N $\frac{1}{2}$ SW $\frac{1}{4}$ 19-45-9