

UNOFFICIAL COPY

202

Contact the Bayfield County Register of Deeds Office to obtain an official copy of this document.

W 1/4 CORNER
SEC. 19-T45N-R9W
EX. 3/4" IRON BAR

SCALE - 1" = 100'

● = EX. IRON SURVEY MON.
○ = SET 1" x 24" IRON PIPE,
MIN. WT. 1.13 LBS./LIN. FT.

00 01 3 6 No TRUE BEARINGS
2.5 N. (SOLAR) 202

N 1/4 SW 1/4 19-45-9

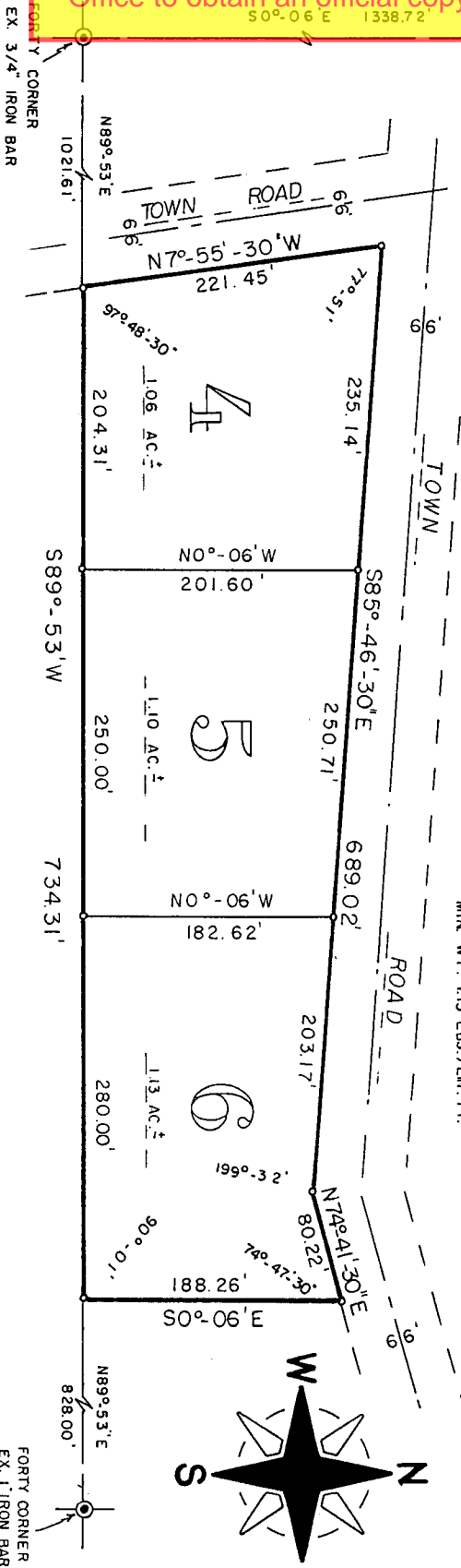

SURVEYOR'S CERTIFICATE - I. Duane A. Marten, Registered Land Surveyor, hereby certify: That I have surveyed, divided and mapped that part of the N 1/2 of the SW 1/4, Sec. 19-T45N-R9W, Town of Barnes, Bayfield County, Wisconsin, bounded and described as follows: Commencing at the W 1/4 corner of said Sec. 19; thence S00°-06'±E along the Sec. line, 1338.72 feet to the forty corner; thence N89°-53'E, 1021.61 feet to the point of beginning; thence N7°-55'-30"W, 221.45 feet; thence S85°-46'-30"E, 689.02 feet; thence N74°-41'-30"E, 80.22 feet; thence S0°-06'E, 188.26 feet to the South line of the forty; thence S89°-53'±W 80.22 feet; thence S0°-06'E, 188.26 feet to the point of beginning. That such plat is a correct representation of all exterior boundaries of the land surveyed and the subdivision thereof made. That I have made such survey, land division and plat by the order and under the direction of Mr. Herb Gronemus. That I have fully complied with Chapter 236 of the Wisconsin Statutes and the subdivision regulations of Bayfield County.

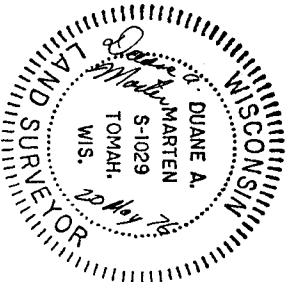

20 May 1976

310084

Duane A. Marten
DUANE A. MARTEN, REGISTERED LAND SURVEYOR
VACATIONLAND SURVEYOR'S, INC.
TOMAH, WISCONSIN

CERTIFIED SURVEY MAP

HERB GRONEMUS CERTIFIED SURVEY NO. "2"
Located in the N 1/2-SW 1/4, Sec. 19-T45N-R9W,
Town of Barnes, Bayfield Co., Wis.

APPROVED: BAYFIELD CO. ZONING COMM.
DATED 4/11/76
JACOB HEINLEIN *Jacob Heinlein* ADM.