

UNOFFICIAL COPY

2029

This document has not been recorded with the Bayfield County Register of Deeds Office.

GL 4

11-44-9

Plat of Survey

Located in Government Lot 4 of Section 11,
T. 44 N., R. 9 W., in the Town of Barnes,
Bayfield County, Wisconsin.

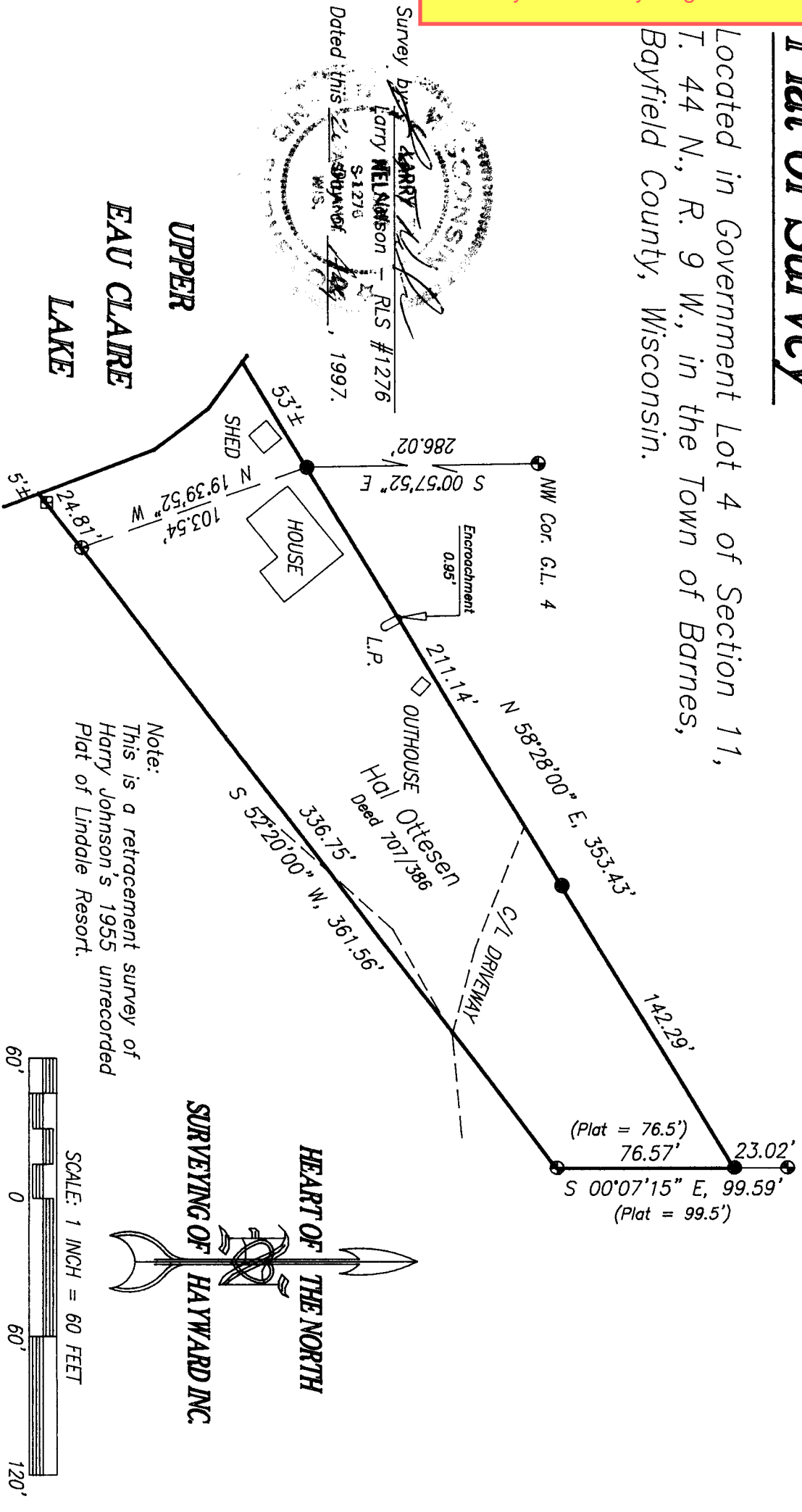

LEGEND
 ● FD. 3/4" CONDUIT
 ⊕ FD. METAL STAKE
 ⊕ FD. 1" IRON PIPE
 ⊕ SET 1" x 24" IRON PIPE, WT = 1.13 #/FT

CLIENT: TOM J. DUFFY
 JOB: H083/97
 SCALE: 1" = 60'
 DATE: 08/15/97
 BEARINGS ARE REFERENCED TO THE EAST LINE
 OF G.L. 4 ASSUMED TO BEAR S 00°07'15" E.

DRAWN BY: DLU
 DISK: 49
 FILE: H08397.DWG
 NR. B-12/ Pg. 125
 SHEET 1 OF 1 SHEET

HEART OF THE NORTH
 SURVEYING OF HAYWARD, INC.

ROUTE 10, BOX 251-A
 HAYWARD, WIS. 54843
 (715) 834-2442
 FAX: 834-8444