

# UNOFFICIAL COPY

# 203

Contact the Bayfield County Register of Deeds Office to obtain an official copy of this document.

N 1/2 SW 1/4 19-45-9

000155

201

W 1/4 CORNER  
SEC. 19-T45N-R9W  
EX. 3/4" IRON BAR

SCALE = 1" = 100'

EX. IRON SURVEY MON.  
SET 1" x 24" IRON PIPE  
MIN. WT. 1.13 LBS./LIN. FT.

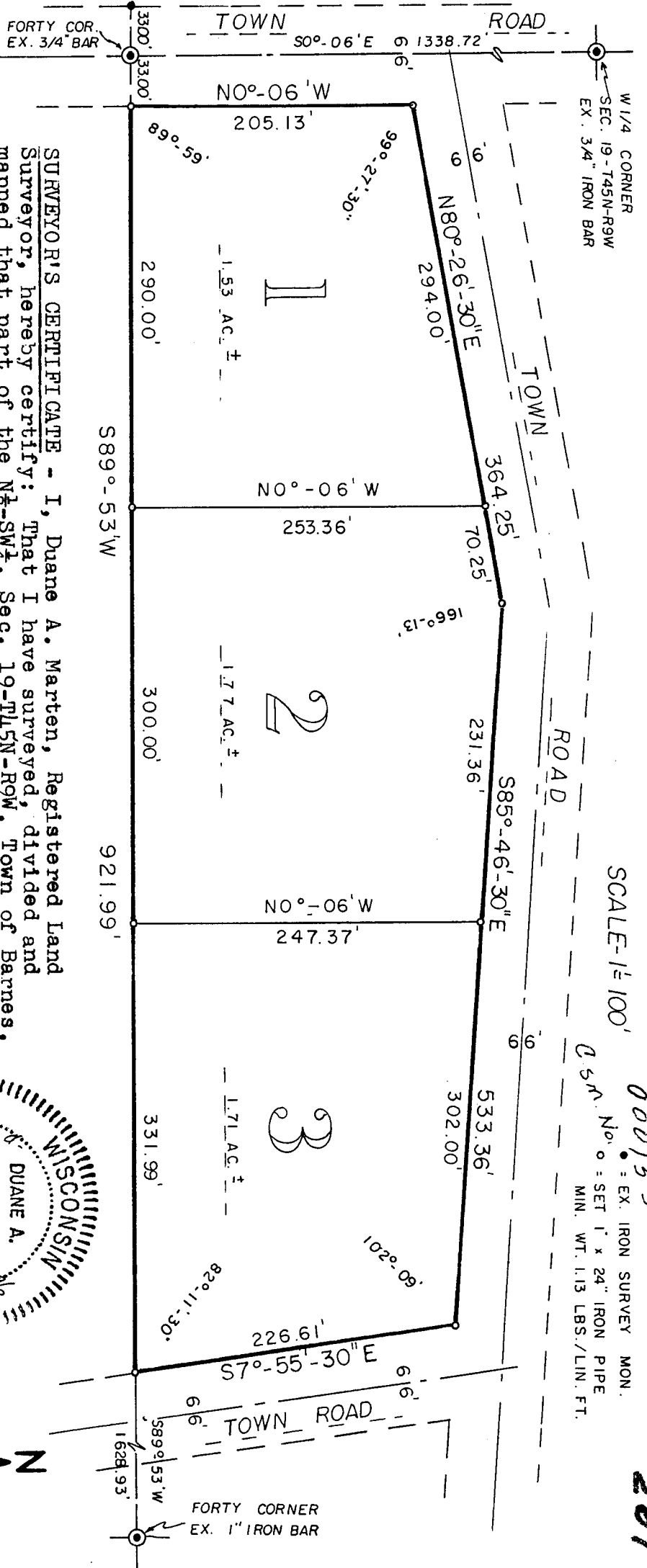

**SURVEYOR'S CERTIFICATE - I, Duane A. Marten, Registered Land Surveyor, hereby certify:** That I have surveyed, divided and mapped that part of the N $\frac{1}{2}$ -SW $\frac{1}{4}$ , Sec. 19-T45N-R9W, Town of Barnes, Bayfield County, Wisconsin, bounded and described as follows: Commencing at the W $\frac{1}{4}$  corner of said Sec. 19; thence S00-06'E along the Sec. line, 1338.72 feet to the forty corner; thence N890-53'E, 33.00 feet to the East line of a Town Road and the point of beginning; thence N0°-06'W, 205.13 feet; thence N80°-26'-30"E, 364.25 feet; thence S85°-46'-30"E, 533.36 feet; thence S70-55'-30"E, 226.61 feet to the South line of the forty; thence S890-53'W along the South line of the forty, 921.99 feet to the point of beginning. That such plat is a correct representation of all exterior boundaries of the land surveyed and the subdivision thereof made. That I have made such survey, land division and plat by the order and under the direction of Mr. Herb Gronemus. That I have fully complied with Chapter 236 of the Wisconsin Statutes and the Subdivision regulations of Bayfield County.

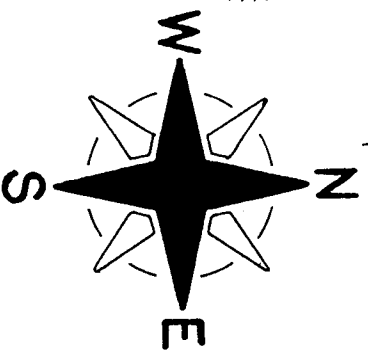
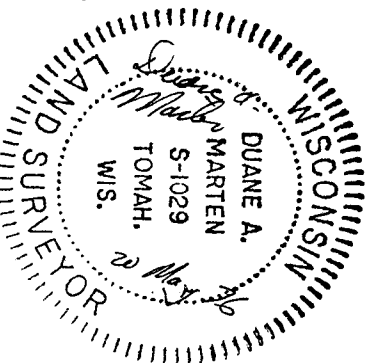

TRUE BEARINGS (SOLAR)

3100883

## CERTIFIED SURVEY MAP

*Duane A. Marten*  
DUANE A. MARTEN, REGISTERED LAND SURVEYOR  
VACATIONLAND SURVEYOR'S, INC.  
TOMAH, WISCONSIN

HERB GRONEMUS CERTIFIED SURVEY NO. "1"  
Located in the N $\frac{1}{2}$ -SW $\frac{1}{4}$ , Sec. 19-T45N-R9W,  
Town of Barnes, Bayfield Co., Wis.  
APPROVED: BAYFIELD CO. ZONING COMM.  
DATED Oct. 11, 1976  
JACOB HEINLEIN

20 May 1976

ADM.