

MAP OF SURVEY

A PARCEL OF LAND LOCATED IN THE NW 1/4 - SE 1/4, SECTION 3, T. 46 N., R. 8 W., TOWN OF DELTA, BAYFIELD COUNTY, WISCONSIN

LEGEND

- IRON PIPE FOUND, SIZE NOTED
- 1" X 24" IRON PIPE SET THIS SURVEY
- UNSURVEYED LINE

SCALE: 1 INCH = 30 FEET



SEPT. 11, 1979

JOB NO. 79 / 39 O'DAY

BEARINGS ARE CONTINUED FROM JEROD W. DAY'S 1938 SURVEY OF SECTION 3.

DRAWN BY: TIM OKSIUTA

SURVEY BY

Larry T. Nelson
 LARRY T. NELSON
 S-1276
 ASHLAND
 WIS.



PRINT ISSUED 11/9/88

THIS IS AN AUTHORIZED PRINT ONLY IF SEAL IS IMPRINTED IN RED

REVISED: 10/10/79, MAP & DESCRIPTION REVISED TO INCLUDE THAT LAND

PRESENTLY BEING OCCUPIED BY MR. EARL O'DAY.

September 15, 1983. () Information as recorded.

Land being adversely occupied by O'Day

JUNE 18, 1984 PARCELS 1 & 2 DESCRIBED AND MONUMENTED

■ 1-1/4" X 24" IRON PIPE SET

O'DAY - (Including occupied land)

A parcel of land located in the NW 1/4 of the SE 1/4 and the NE 1/4 of the SW 1/4 of Section 3, T. 46 N., R. 8 W., in the Town of Delta, Bayfield County, Wisconsin described as follows:

To locate the Point of Beginning, commence at the North 1/4 corner of said Section 3 and run S 01°-39'-00" W, 3350.44 feet, along the North - South 1/4 line of said Section 3, to a 1" iron pipe, which is the Point of Beginning.

Thence from said Point of Beginning by metes and bounds.

N 70°-04'-55" E, 52.47 feet, along a meander line near the southerly water's edge of Eagle Lake to a 2-3/4" iron pipe;

Thence leaving said meander line, S 02°-51'-34" E, 154.45 feet;

Thence N 85°-25'-09" W, 20.00 feet to the easterly line of the description recorded on Page 154 of Volume 152 in the Bayfield County Register of Deeds Office;

Thence along said easterly line, S 04°-34'-51" W, 229.27 feet;

Thence leaving said line, S 18°-17'-32" E, 23.70 feet to the south line of said description recorded on Page 154 of Volume 152;

Thence along said south line, S 71°-42'-28" W, 10.00 feet to a 1" iron pipe at the SW corner of said description;

Thence continue S 71°-42'-28" W, 29.71 feet to a 1" iron pipe on the North South 1/4 line of said Section 3. This iron pipe is 1627.91 feet, N 01°-39'-00" E of the South 1/4 corner of said Section 3;

Thence N 65°-05'-13" W, 11.50 feet to a 1" iron pipe;

Thence N 01°-17'-45" E, 393.93 feet;

Thence along a meander line near the southerly water's edge of Eagle Lake S 88°-21'-00" E, 13.00 feet to the Point of Beginning.

Parcel includes that land lying between the meander line and the water's edge of Eagle Lake and the extensions of the east and west lot lines to said water's edge.

It is the intention of this description to include all that land presently being occupied by Mr. Earl O'Day.

Parcel contains 0.51 acres.

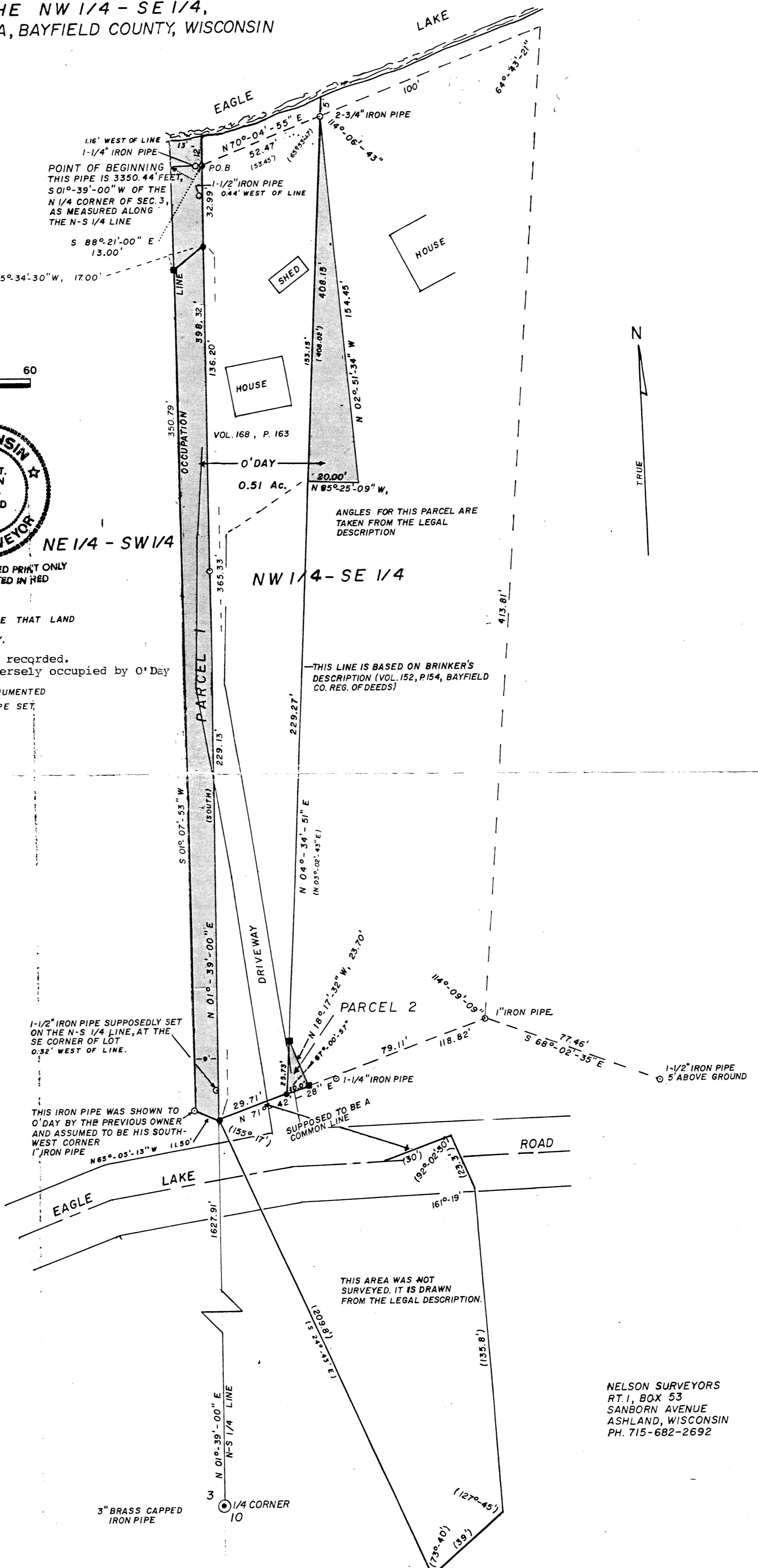

NELSON SURVEYORS
 RT. 1, BOX 53
 SANBORN AVENUE
 ASHLAND, WISCONSIN
 PH. 715-682-2692