

# UNOFFICIAL COPY

Contact the Bayfield County Register of Deeds Office to obtain an official copy of this document.

## MAP OF SURVEY

Date: Sept. 1, 1976 Scale: 1" = 100'  
 Basis of Bearing- Wis. State Hwy. Dept. Survey of State Hwy. # 13  
 Area Surveyed: Portion of Govt. Lot 1, Section 33, T. 50 N., R. 4 W., Bayfield Co. Wis.

### SURVEYORS CERTIFICATE

I, Larry D. Bishop, registered Land Surveyor, hereby certify that by order of Martha Draney, Route 1, Highland, Wis. 53543, I have surveyed and described the parcel of land which is represented by this Certified Survey Map;

that said parcel is described as: Beginning at a point on the Section Line between Sections 33 and 34, T. 50 N., R. 4 W., Bayfield County, Wis. 1896.14 feet S 1° 22' 16" W. of the Section Corner common to Sections 27-28-33-34 said township and range, said point being at the intersection of said section line and the Easterly Line of the Chicago and Northwestern Transportation Co. R/W and S. 1° 22' 16" W. 1.00 feet of a 1" Iron Pipe; thence S. 1° 22' 16" W. 330.04 feet along the said Section Line to a 2" Capped Iron Pipe Meander Cor.; thence continuing S. 1° 22' 16" W. 43.83 feet to the shoreline of Lake Superior; thence along the shoreline of Lake Superior S. 19° 12' 20" W. 84.02 feet, S. 54° 47' 25" W. 180.54 feet, S. 48° 27' 20" W. 266.03 feet; thence N. 87° 35' 05" W. 40.00' to a 2" Capped Iron Pipe Meander Cor. on the line between Govt. Lot 1 and Govt. Lot 2, Sec. 33, said township and range; thence continuing N. 87° 35' 05" W. 83.84 feet to a 1" Iron Pipe at the intersection of the said line between Govt. Lots 1 & 2 and the said Easterly line of the R.R. R/W; thence along the said Easterly line of the R.R. R/W N. 35° 49' 00" E. 643.97 feet to the point of curvature of a 2° 55' 24" degree curve to the left; thence along the arc of said curve 243.98 feet, the chord of which bears N. 32° 15' 05" E. 243.83 feet to the point of beginning. Containing 2.68 acres M/L.

that this Certified Survey Map is a true and exact record of the boundaries surveyed and that I have fully complied with the provisions of Chapter 236, Wis. Revised Statutes.

Certified this 1st day of Sept., 1976

*Larry D. Bishop*  
 Larry D. Bishop, Land Surveyor  
 Wis. Registration No. 1307

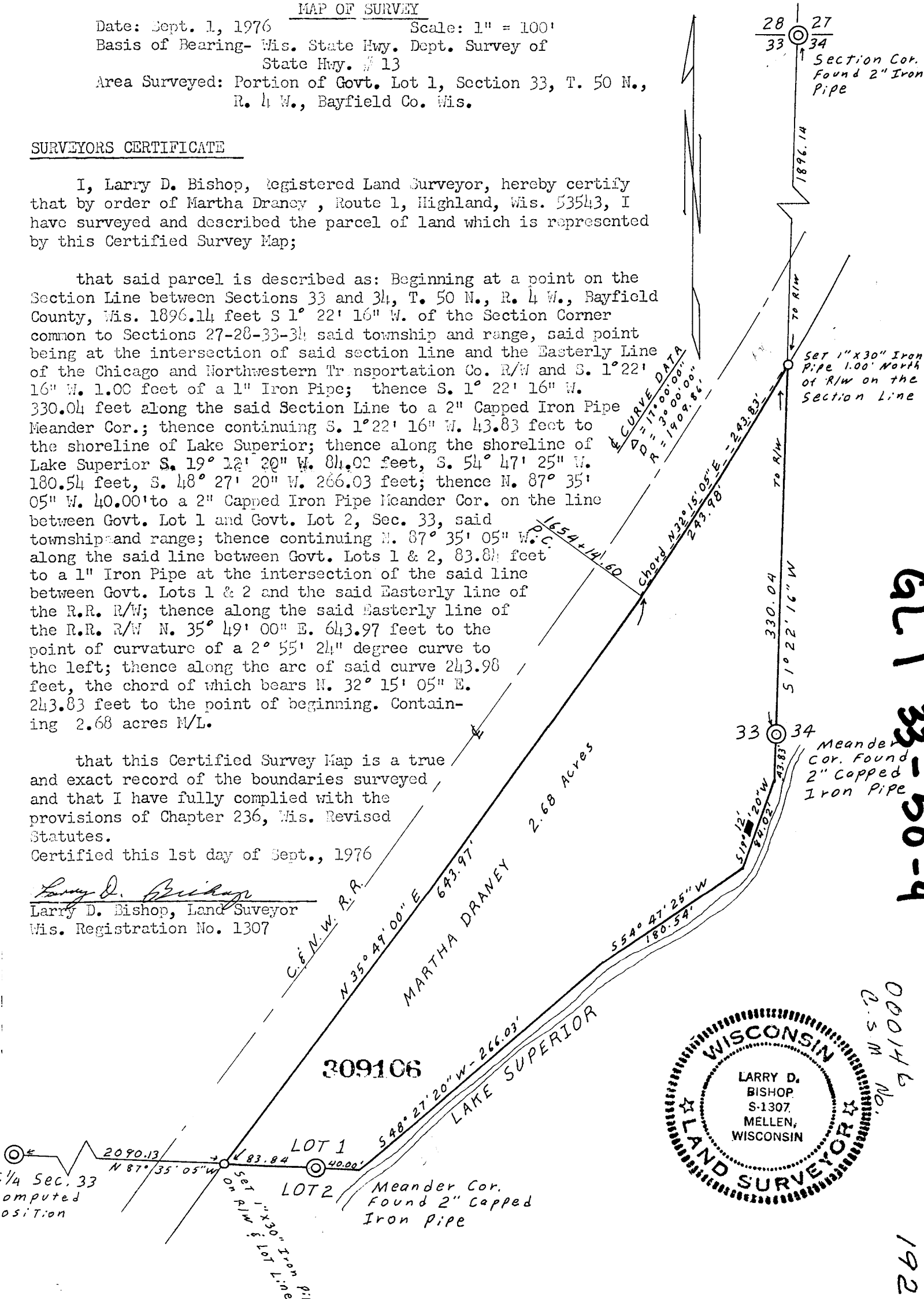

1209

GL 1 33-50-4

00014 & No. 2.5 M

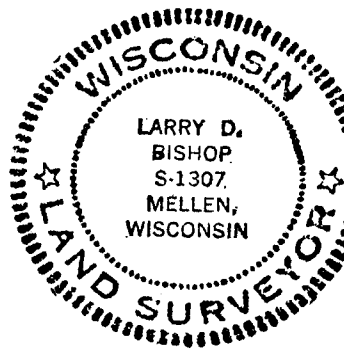

192