

# UNOFFICIAL COPY

Contact the Bayfield County Register of Deeds Office to obtain an official copy of this document.

#21

## CERTIFIED SURVEY MAP

I, THOMAS W. NELSON, REGISTERED LAND SURVEYOR, HEREBY CERTIFY THAT ON ORDER OF M. E. ERSKINE, I HAVE MADE A SURVEY OF THE FOLLOWING DESCRIBED PROPERTY IN THE S. W.  $\frac{1}{4}$  OF THE S. W.  $\frac{1}{4}$ , SECTION 34, T. 44 N., R. 7 W., BAYFIELD COUNTY, WISCONSIN. TO LOCATE THE POINT OF BEGINNING COMMENCE AT THE SOUTHWEST CORNER OF SAID SECTION 34, THENCE RUN N 89° 52' E, 762.96' TO THE POINT OF BEGINNING.  
 THENCE N 31° 49' E, 511.61'. THENCE N 3° 23' W, 541.30°. THENCE N 86° 16' W, 573.42'. THENCE S 10° 48' W, 371.63'. THENCE S 26° 13' E, 622.66'. THENCE S 55° 29' E, 156.64' TO THE POINT OF BEGINNING, AND THAT I HAVE FULLY COMPLIED WITH CHAPTER 236.34, OF THE WISCONSIN STATUTES.

Sw / Sw 34 - 44 - 7

334

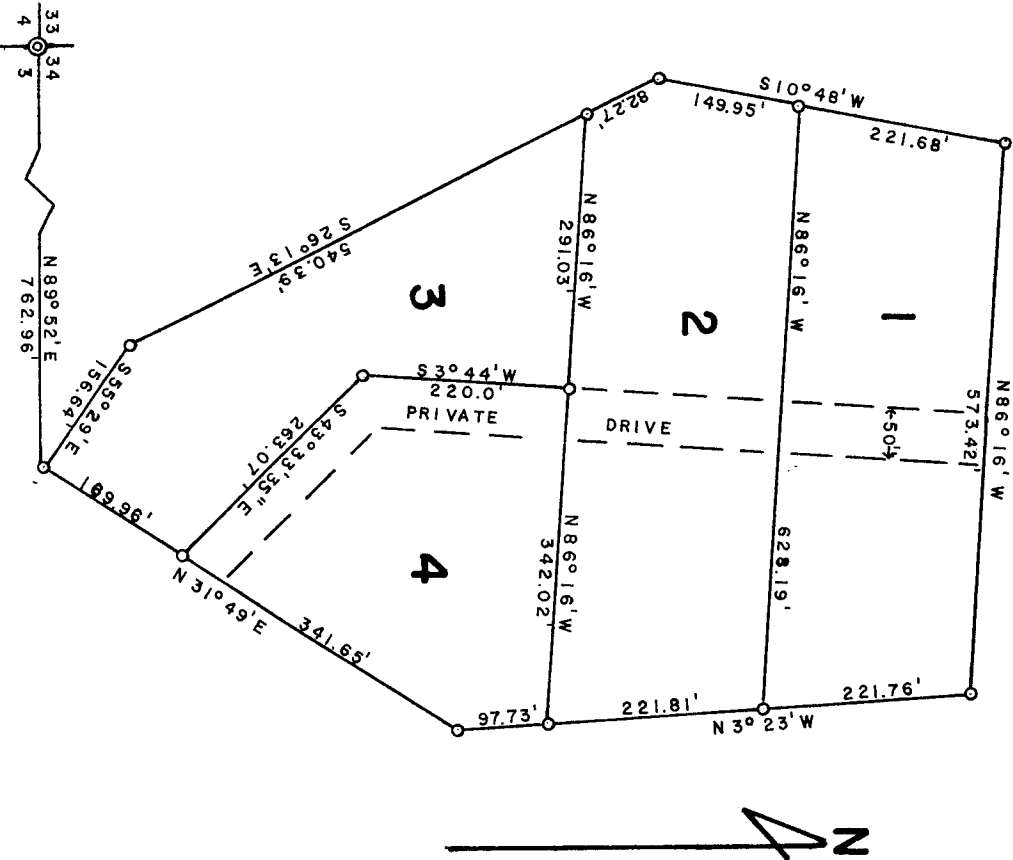

### LEGEND.

- ⊙ 3" CAPPED IRON PIPE FOUND IN PLACE
- 1" x 30" IRON PIPE WEIGHING 1.13 LBS. PER LINEAL FOOT

BEARINGS ARE TRUE, BASED ON SOLAR OBSERVATION

SCALE: ONE INCH = 200 FEET

JANUARY 20, 1970

*Thomas W. Nelson*  
 THOMAS W. NELSON  
 WIS. REG. NO. S-263

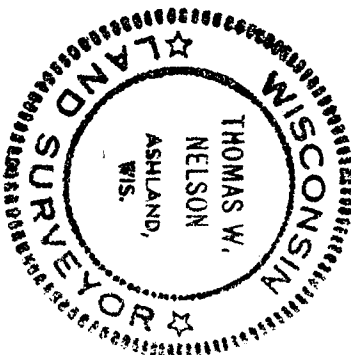

000026  
 CSM NO.

270197

MAP BY: WILLIAM S. DELASKI