

#2102 Also found in file 29-44-6

SE SW of Sec 20 and

OF SECTION 29, ALL IN T. 44 N., R. 6 W. IN THE TOWN OF GRANDVIEW, BAYFIELD COUNTY, WIS.

Gov. Lot 4 Gov. Lot 4 29-44-6 SE SW Sec. 20, 44-6

UNOFFICIAL COPY

SURVEYOR'S CERTIFICATE

I, Timothy E. Oksiuta, registered land surveyor in the State of Wisconsin, hereby certify:

That on the order of Herbert Dutton, I have made a survey of parcels of land located in the SE-SW, Section 20 and Gov't. Lot 4, Section 29, all in T. 44 N., R. 6 W., in the Town of Grandview, Bayfield County, Wisconsin;

That this map is a true representation of said survey; and

That said survey and map are correct to the best of my knowledge and belief.

Timothy E. Oksiuta
Timothy E. Oksiuta
Wis. Reg. No. S-1550

11/14/89
Date

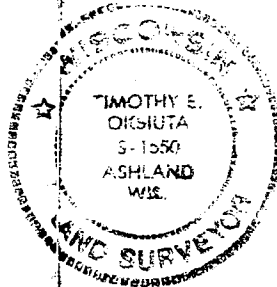

LEGEND

- ⊙, • IRON PIPE FOUND IN PLACE, AS NOTED
- 1" X 24" IRON PIPE SET THIS SURVEY

This document has not been recorded with the Bayfield County Register of Deeds Office.

JOB NO. 89/93 H. DUTTON

BEARINGS ARE BASED ON THE LINE BETWEEN THE SW CORNER OF SEC. 20 AND THE M.C. ON THE WEST SHORE OF DIAMOND LAKE BEING N 84°-30' E.

SCALE: ONE INCH = 100 FEET

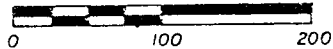

DRAWN BY T.E.O.

THIS IS AN AUTHORIZED PRINT ONLY IF SEAL IS IMPRINTED IN RED

Dutton 021-1045-09
SE-SW Sec. 20 T44N, R6W

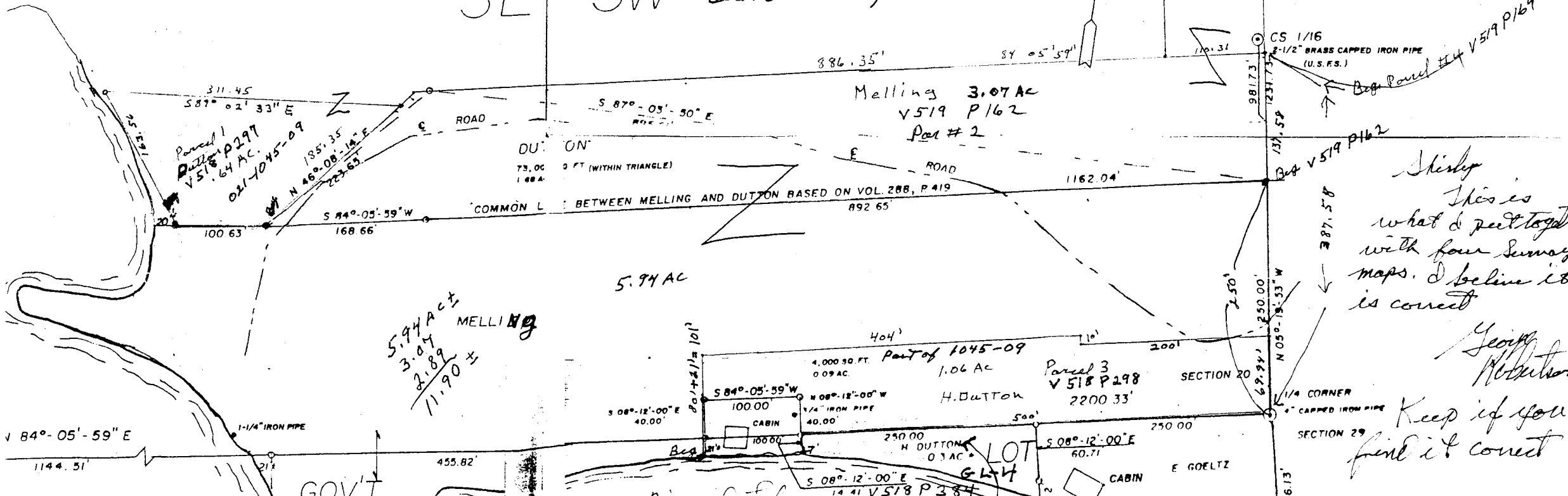

Shirley
This is what I put together with four survey maps. I believe it is correct

George
Keep if you find it correct