

# UNOFFICIAL COPY

Contact the Bayfield County Register of Deeds Office to obtain an official copy of this document.

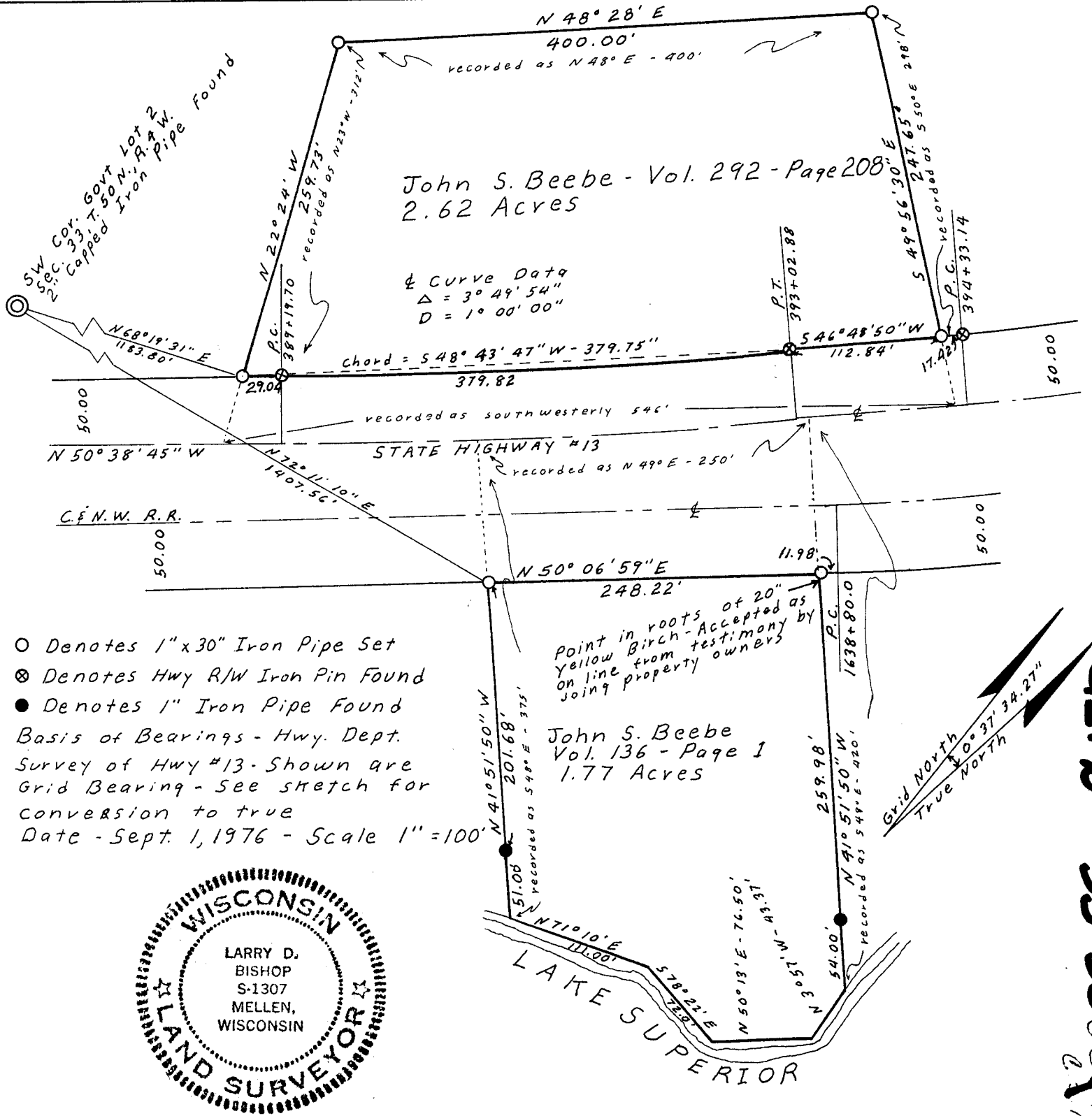

### Surveyors Certificate

I, Larry D. Bishop, Registered Land Surveyor, hereby certify that by order of Mr. and Mrs. James H. Beebe, Bayfield, Wis. I have surveyed and described the land parcels represented by this certified survey map located in Govt. Lot 2, Section 33, T.50 N., R. 4 W. Bayfield County, Wis.;

that this certified survey map is a true and exact record of the boundaries surveyed and that I have fully complied with the provisions of Chapter 236, Wisconsin Statutes.

Certified this 1st day of Sept. 1976

Larry D. Bishop  
Larry D. Bishop, Land Surveyor  
Wisconsin Registration No. 1307

309103

92.2  
 33-50-4  
 143  
 W. NO.

18