

Gov. Lot. 4 Sec 22-47-8

**UNOFFICIAL COPY**  
This document has not been recorded with the Bayfield County Register of Deeds Office.

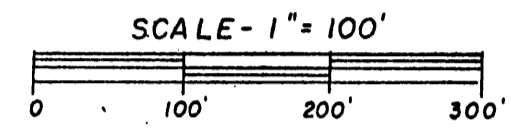
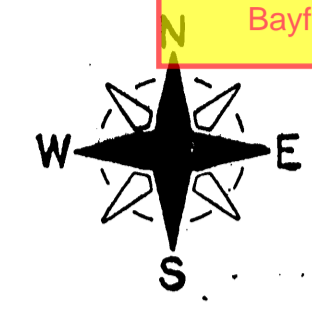

⊙ = EX. IRON SURVEY MON.  
○ = SET IRON PIPE MON.

BEARINGS ARE REFERENCED TO SOUTH LINE OF SEC. 22. ASSUMED TO BEAR S89°-55'-20"W.

**SURVEYED FOR:**  
JOHN SWANSTROM  
2700 GREYSOLON ROAD  
DULUTH, MINN. 55812

**SURVEYED BY:**  
DUANE MARTEN S-1029  
VACATIONLAND SURVEYORS, INC.  
ST. RT., BOX 5895  
SOLON SPRINGS, WIS. 54873

**SURVEYOR'S CERTIFICATE:**

I, Duane A. Marten, Registered Land Surveyor, hereby certify:  
That I have surveyed the property shown hereon. That this map is an accurate survey of said property to the best of my knowledge and belief. That I have performed this survey by the order and under the direction of John Swanstrom and that I have complied with the applicable requirements of Wis. Adm. Code s. A.E.5.01.  
Dated this 17 day of Dec., 1983.

*Duane A. Marten*  
DUANE A. MARTEN, REG. LAND SURVEYOR, S-1029  
VACATIONLAND SURVEYORS, INC.  
SOLON SPRINGS, WIS.

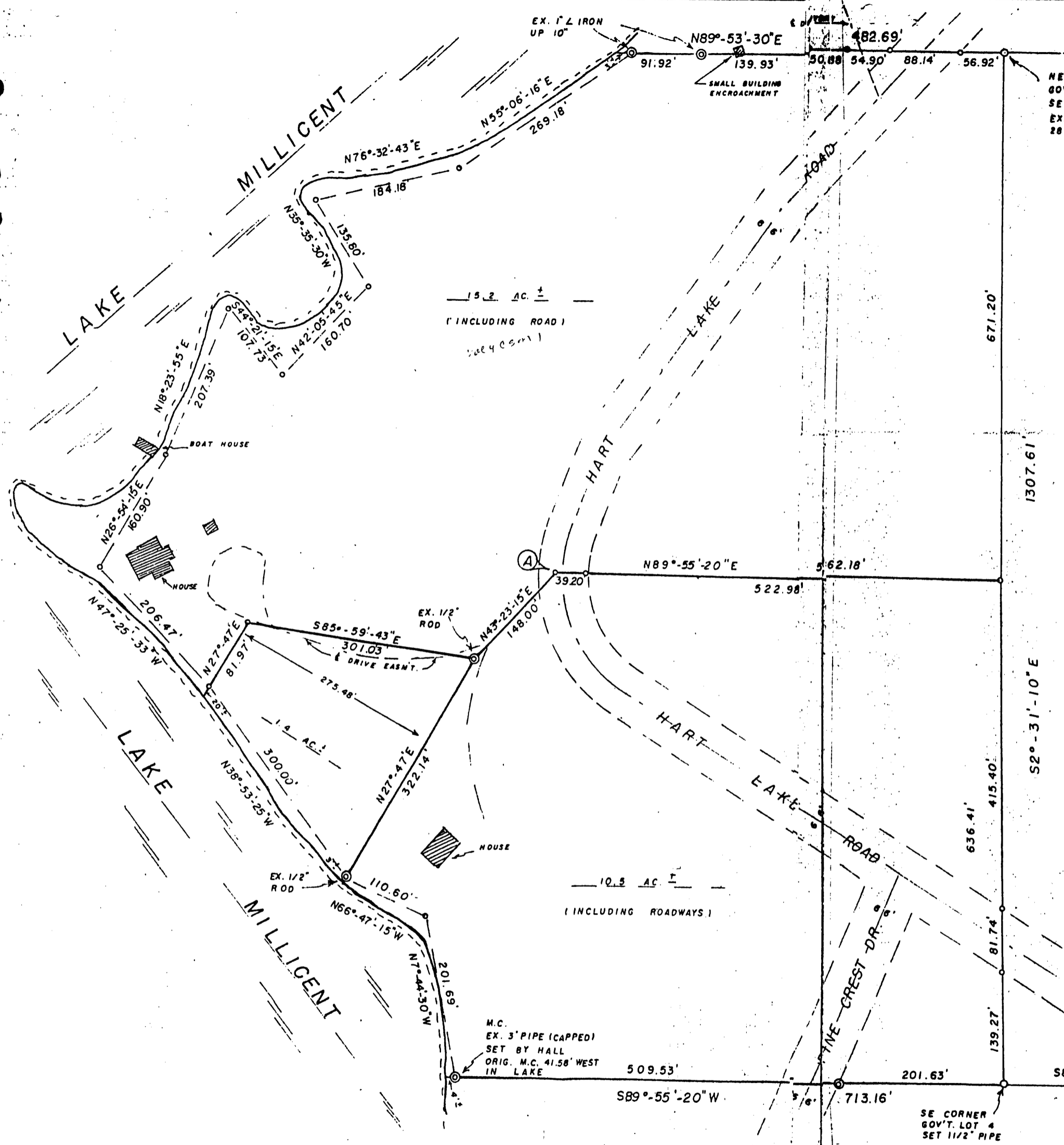

# PLAT OF SURVEY

OF LANDS LOCATED IN  
GOV'T. LOT 4, SEC 22-1 N-R8W, TOWN OF IRON  
RIVER, BAYFIELD COUNTY, WIS

# 2149