

FILE # 815

A copy of this is in file 9-24-79

Gov 2. 8-44-79
Gov 7 N 9-44-79

187

JIM LINDBOM CERTIFIED SURVEY MAP
C.S.M. NO.

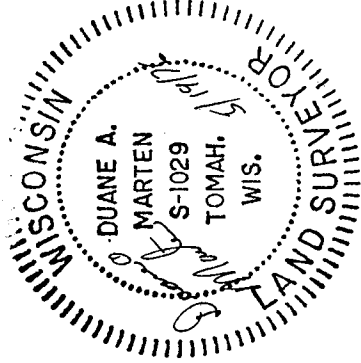
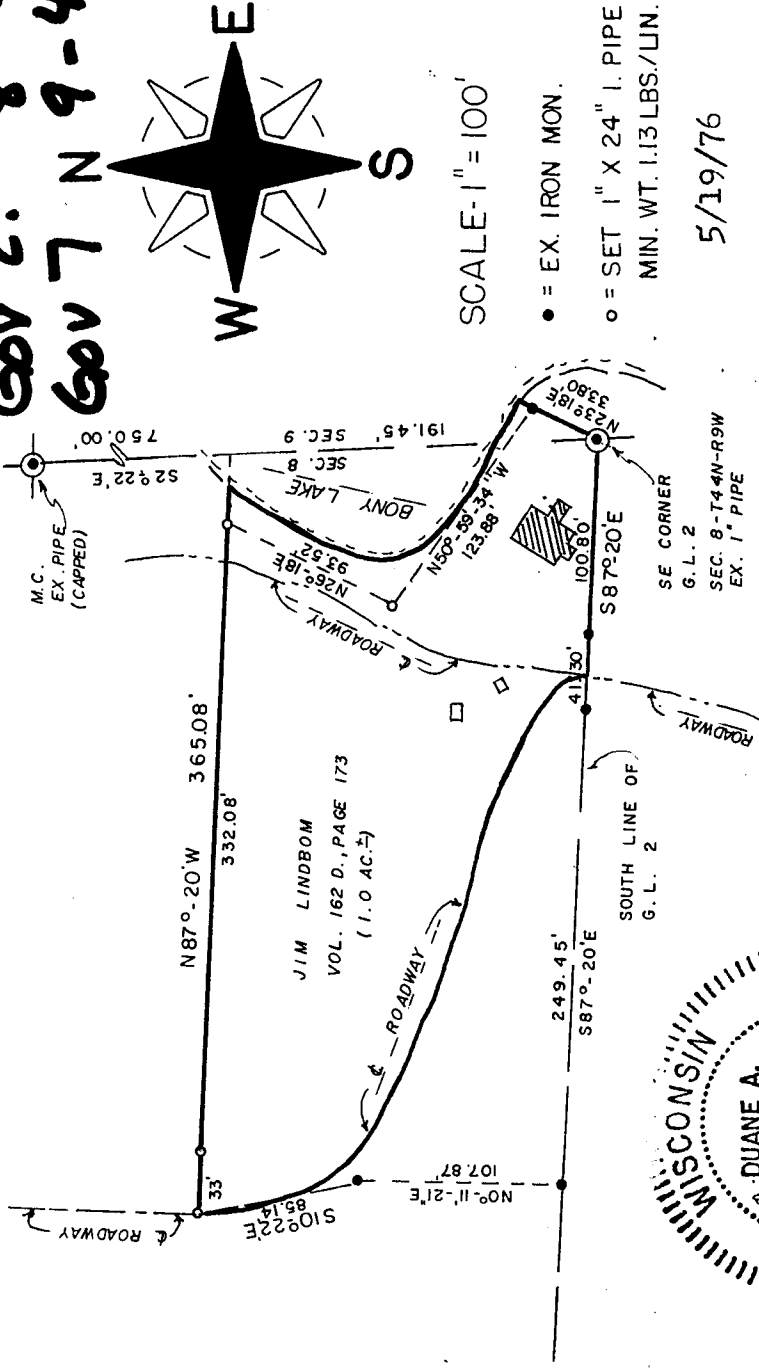

SURVEYOR'S CERTIFICATE

I, Duane A. Marten, Registered Land Surveyor, hereby certify: That I have surveyed, divided and mapped that part of Gov't. Lot 2, Sec. 8 and that part of Gov't. Lot 7, Sec. 9 all in T44N-R9W, Town of Barnes, Bayfield County, Wisconsin, bounded and described as follows: Beginning at a 1" iron pipe at the SE corner of Gov't. Lot 2 of said Sec. 8; thence N23°-18'E along a line described in Vol. 225 of Records, page 447, 33.80 feet to an iron pipe on the meanderline of Bony Lake; thence N50°-59'-34"W along said meanderline, 123.88 feet; thence N26°-18'E along said meanderline, 93.52 feet to a point 20 feet, more or less, from the water's edge of Bony Lake; thence N87°-20'W parallel with the South line of Gov't. Lot 2, 365.08 feet to the centerline of

Road to a point on said South line and including said lands of Bony Lake. Excepting therefrom those lands now being used for Town Road purposes. That I have made such survey, land

a Town Road; thence Southeasterly along the centerline of said Town Road intersecting the South line of Gov't. Lot 2; thence S87°-20'E along the centerline of said Town Road to the SE corner of Gov't. Lot 2 and the point of beginning. Including therefrom those lands which are now being used for Town Road purposes. That such plat is a correct representation of all exterior boundaries of the land surveyed and the subdivision thereof made.

division and plat by the order and under the direction of Jim Lindbom, That I have fully complied with Chapter 236 of the Wisconsin Statutes and the subdivision regulations of Bayfield County.

APPROVED: BAYFIELD CO. ZONING COMMITTEE
DATED July 28 1976
JACOB HEJNLEIN *Jacob Hejnlein* ADM.

Duane A. Marten

DUANE A. MARTEN, REGISTERED LAND SURVEYOR
VACATIONLAND SURVEYOR'S, INC.
TOMAH, WISCONSIN

19 May 1976

308234

CERTIFIED SURVEY MAP

Located in part of Gov't. Lot 2, Sec. 8-T44N-R9W and in part of Gov't. Lot 7, Sec. 9-T44N-R9W, Town of Barnes, Bayfield Co., Wis.

