

PARADISE POINT

BEING PART OF GOV'T LOT 3, SECTION 28, T 47 N, R 8 W, BAYFIELD CO., WISCONSIN

UNOFFICIAL COPY
 This document has not been recorded with the Bayfield County Register of Deeds Office.

AFFIDAVIT

I HEREBY CERTIFY THAT I HAVE SURVEYED A GROUP OF METES & BOUNDS DESCRIPTIONS, ALL LYING NORTH OF THE FOLLOWING DESCRIBED REFERENCE LINE: COMMENCING AT THE SOUTH WEST CORNER OF SAID GOV'T LOT 3, SECTION 28, T 47 N, R 8 W, BAYFIELD CO., WIS. THENCE N 0° 08' W ALONG THE WEST LINE OF SAID GOV'T LOT 3, 755.15 FEET. THENCE N 37° 02' E, 980 FEET. THENCE N 52° 58' W, 12 FEET, TO THE POINT OF BEGINNING ON THE WESTERLY SHORE OF THE POINT. THENCE S 52° 58' E, 243.7' TO THE EASTERLY SHORE.

THAT SAID SURVEY WAS MADE AT THE REQUEST OF MRS. OSCAR REITEN, FORMER OWNER OF ALL PARCELS, & PRESENT OWNER OF PARCELS 8 TO 14.

THAT SAID SURVEY WAS MADE TO ACCURATELY DELINEATE THE LINES OF THE VARIOUS PARCELS.

THAT THIS PLAT IS A CORRECT REPRESENTATION OF THE LAND SURVEYED, AND THE BOUNDARIES THEREOF.

DECEMBER 22, 1959.

Thomas W. Nelson
 THOMAS W. NELSON
 BAYFIELD CO. SURVEYOR
 WIS. REG. NO. S-263

LEGEND

- ⊙ IRON PIPE CORNER RECOVERED.
 - IRON PIPE SET.
 - "N 50° 55' W" ALL BEARINGS ARE TRUE, BASED ON SOLAR OBSERVATIONS
 - 190.9' TRUE DISTANCE
 - LENGTH OF LINE COMPUTED
- SCALE - 1 INCH = 100 FEET.
-

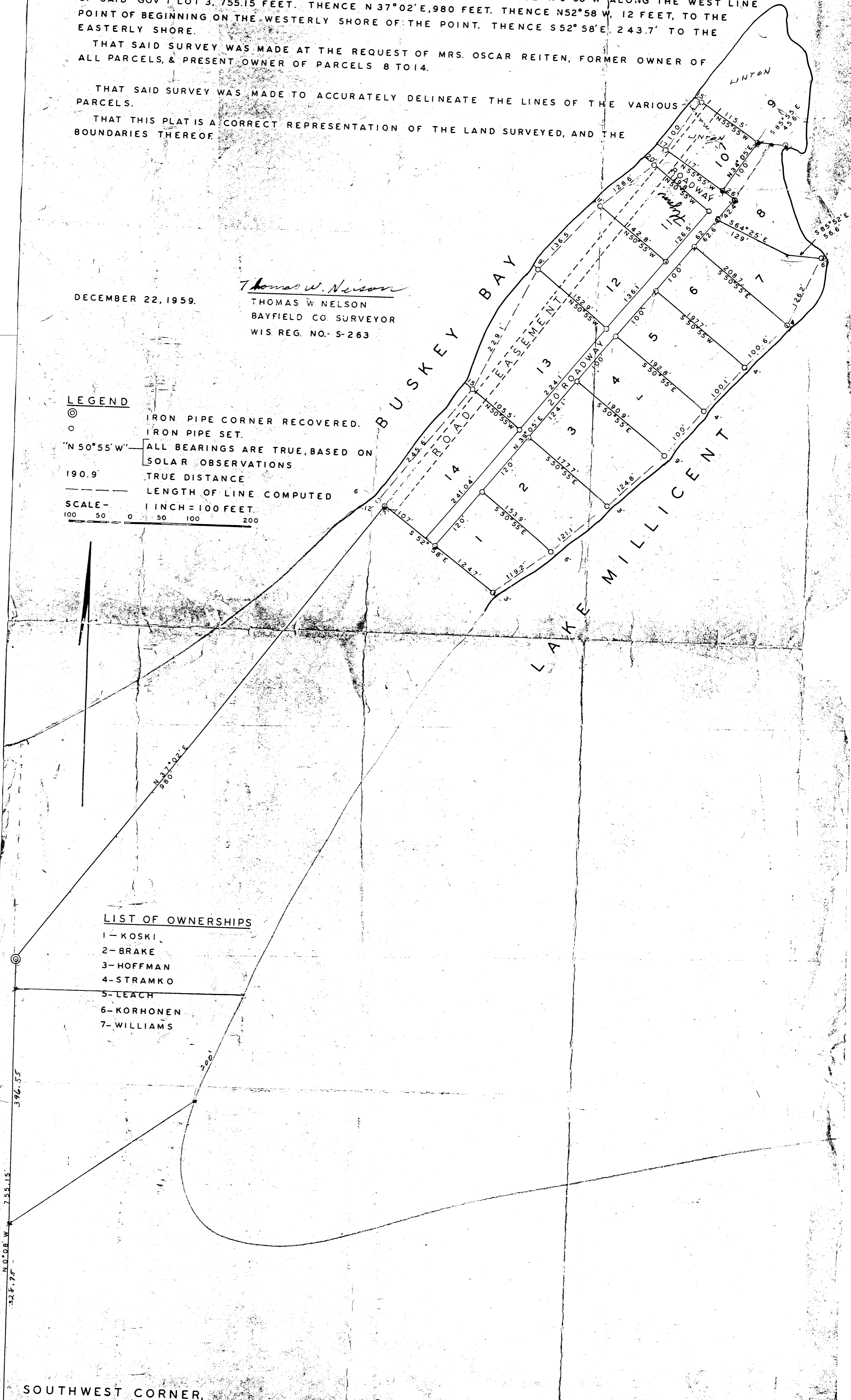

LIST OF OWNERSHIPS

- 1 - KOSKI
- 2 - BRAKE
- 3 - HOFFMAN
- 4 - STRAMKO
- 5 - LEACH
- 6 - KORHONEN
- 7 - WILLIAMS

SOUTHWEST CORNER.