

# UNOFFICIAL COPY

#219

Contact the Bayfield County Register of Deeds Office to obtain an official copy of this document.

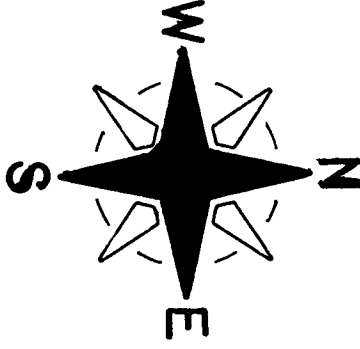
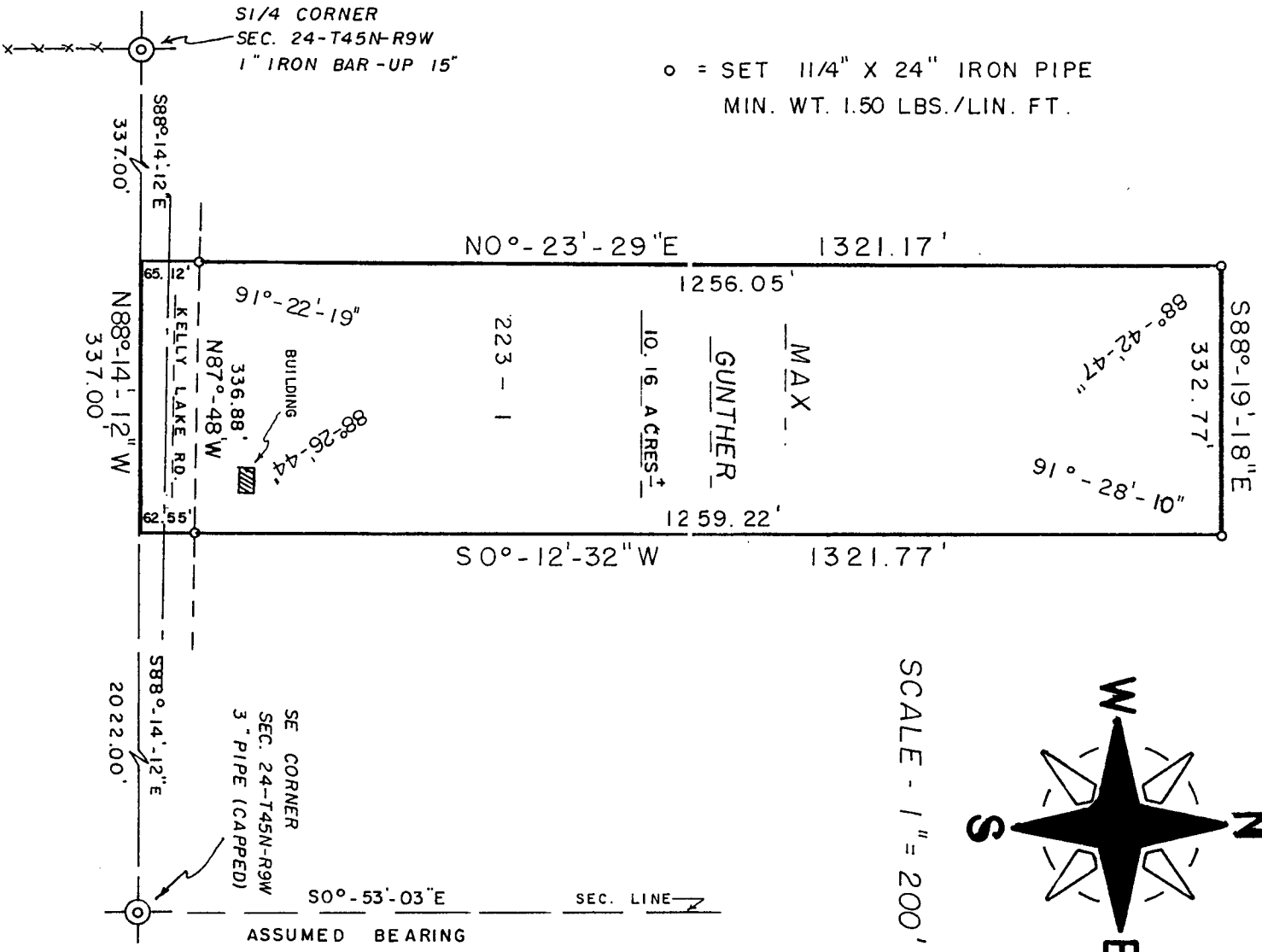

SCALE - 1" = 200'

E 1/2 W 1/2 SW 1/4 SE 1/4 24-45-9 0000137 a.s.m No.

183

MAX GUNTHER CERTIFIED SURVEY MAP

**SURVEYOR'S CERTIFICATE**

I, Duane A. Marten, Registered Land Surveyor, do hereby certify that by the order and under the direction of Mr. Max Gunther, I have surveyed and mapped the E $\frac{1}{2}$ -W $\frac{1}{2}$ -SW $\frac{1}{4}$ -SE $\frac{1}{4}$ , Sec. 24-T45N-R9W, Town of Barnes, Bayfield County, Wisconsin, and the within map is the true and correct representation of the exterior boundaries of the land surveyed and that I have fully complied with the provisions of Chapter 236 of the Wisconsin Statutes to the best of my knowledge and belief.

*Duane A. Marten*

DUANE A. MARTEN, REGISTERED LAND SURVEYOR

VACATIONLAND SURVEYOR'S, INC.  
TOMAH, WISCONSIN

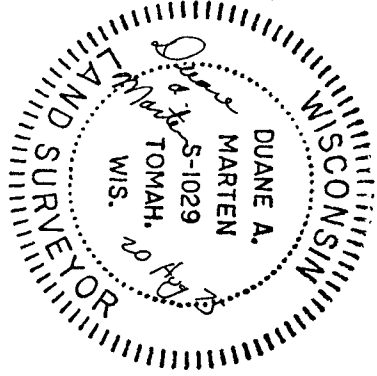

20 Aug. 1975

307595

**CERTIFIED SURVEY MAP**

of the E $\frac{1}{2}$ -W $\frac{1}{2}$ -SW $\frac{1}{4}$ -SE $\frac{1}{4}$ , Sec. 24-T45N-R9W, Town of Barnes, Bayfield County, Wisconsin.