

UNOFFICIAL COPY

Contact the Bayfield County Register of Deeds Office to obtain an official copy of this document.

CERTIFIED SURVEY MAP

I, THOMAS W. NELSON, REGISTERED LAND SURVEYOR, HEREBY CERTIFY THAT ON ORDER OF M.E. ERSKINE, I HAVE MADE A SURVEY OF THE FOLLOWING DESCRIBED PROPERTY IN THE S.E. 1/4 OF THE S.W. 1/4 AND PART OF LOT 17, ADDITION NO. 1 TO THE EAST LAKE SUBDIVISION IN GOVERNMENT LOT 5, SECTION 34, T. 44 N., R. 7 W., BAYFIELD COUNTY, WISCONSIN. BEGINNING AT THE S. 1/4 OF SAID SECTION 34. THENCE N. 27° 43' E, 333.58'. THENCE N 71° 35' E, 362.67'. THENCE N 0° 14' E, 305.16'. THENCE N 89° 49' 50" W, 199.25'. THENCE N 0° 09' E, 146.70'. THENCE N 89° 49' 50" W, 407.40'. THENCE S 0° 37' 19" E, 146.72'. THENCE S 89° 49' 50" E, 69.31'. THENCE S 2° 47' E, 717.40' TO THE POINT OF BEGINNING, AND THAT I HAVE FULLY COMPLIED WITH CHAPTER 236.34 OF THE WISCONSIN STATUTES.

GL. 5 34-44-7

335

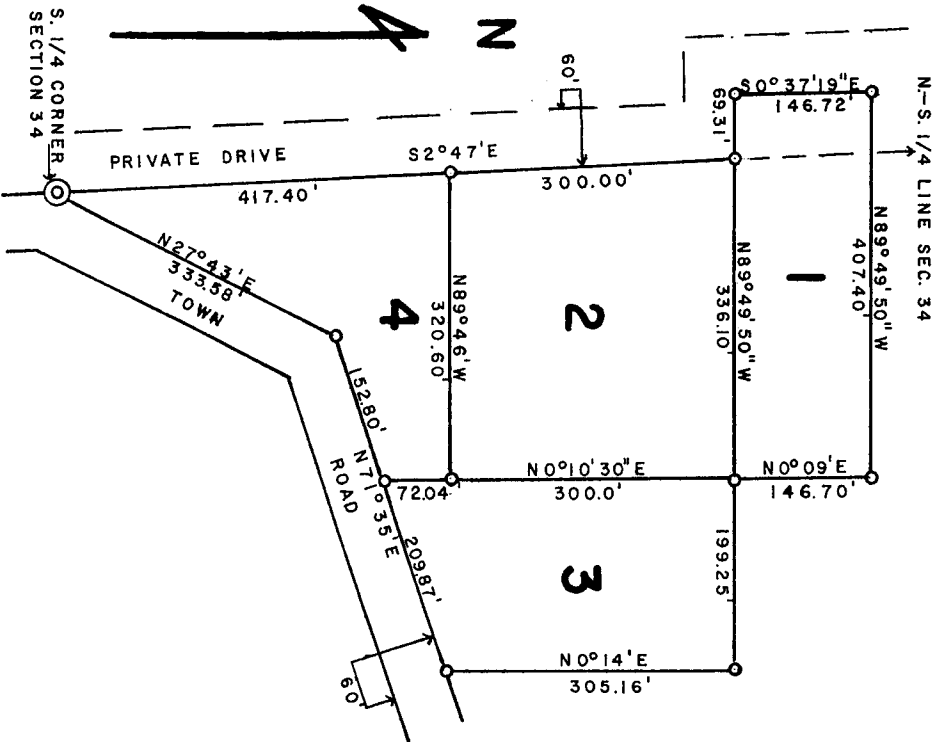

270198

LEGEND

- ⊙ 3" BRASS CAPPED IRON PIPE FOUND IN PLACE
- 1" X 30" IRON PIPE WEIGHING 1.13 LBS. PER LINEAL FOOT.

BEARINGS ARE TRUE, BASED ON SOLAR OBSERVATION

SCALE: ONE INCH = 200 FEET

MARCH 1, 1970

000027
CSM NO.

THOMAS W. NELSON
WIS. REG. NO. S-263

Thomas W. Nelson

MAP BY: WILLIAM S. DELASKI

