



# UNOFFICIAL COPY

Contact the Bayfield County Register of Deeds Office to obtain an official copy of this document.

CERTIFIED SURVEY MAP #

PART OF NW-1/4 SW, SEC. 31, T. 47 N., R. 8 W., BAYFIELD COUNTY, WIS.

182

## LEGEND

- IRON MONUMENT FOUND, AS NOTED
- 1/2" IRON PIPE SET THIS SURVEY
- 1" IRON PIPE SET THIS SURVEY
- △ TRAVERSE POINT (CONC. NAIL) SET THIS SURVEY

○ CORNER MONUMENT (AS NOTED) RESET FROM WITNESSES OF B. F. HAMMES

SCALE: 1 INCH = 100 FEET  
BEARINGS ARE CONTINUED FROM A SURVEY BY B. F. HAMMES, BAYFIELD CO. ENGINEER

050136 No.  
D. S. M

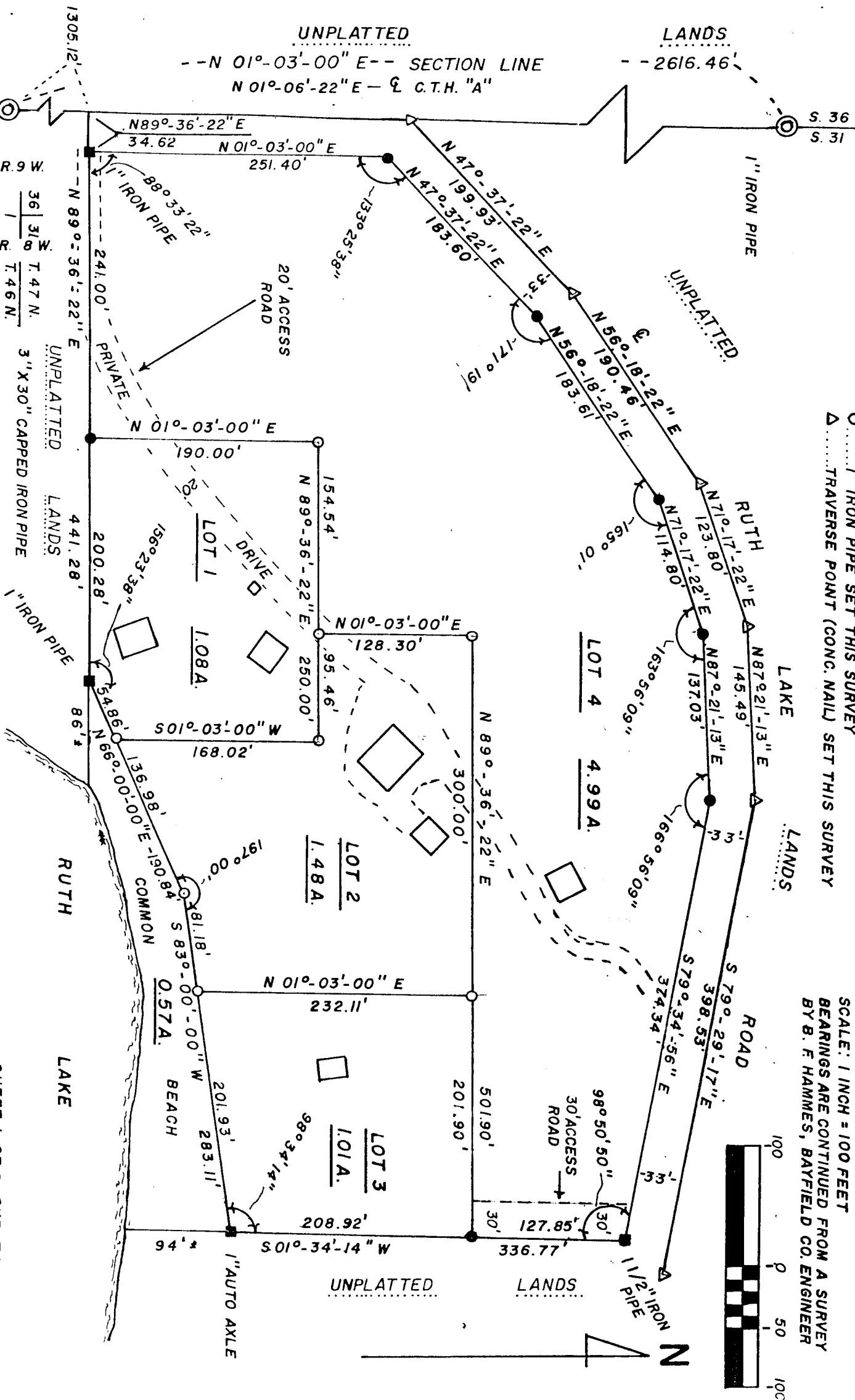

# UNOFFICIAL COPY

Contact the Bayfield County Register of Deeds  
Office to obtain an official copy of this document.

## CERTIFIED SURVEY MAP # PART OF NW-SW, SEC. 31, T. 47 N., R. 8 W., BAYFIELD COUNTY, WIS.

### SURVEYOR'S CERTIFICATE

I, THOMAS W. NELSON, Registered Land Surveyor, hereby certify:

That I have surveyed, divided and mapped this certified survey located in the NW $\frac{1}{4}$  of the SW $\frac{1}{4}$  of Section 31, Township 47 North, Range 8 West, Town of Iron River, Bayfield County, Wisconsin.

To locate the Point of Beginning, commence at the Southwest corner of Section 31, T47N, R8W and run N 01° 03' 00" E, 1305.12 feet along the West line of said Section 31 to a point, thence N 89° 36' 22" E along the South line of the NW $\frac{1}{4}$  of the SW $\frac{1}{4}$  as established by Frank Havel, R.L.S., September 8, 1972, 34.62 feet to a 1" iron pipe on the Easterly Right of Way of County Trunk Highway "A" which is the Point of Beginning.

Thence from said Point of Beginning by Metes and Bounds, N 01° 03' 00" E along said Easterly Right of Way line and parallel to the line of said Section 31, 251.40 feet to a 1 $\frac{1}{2}$ " iron pipe which is on the Southerly Right of Way line of the Ruth Lake Road; Thence continuing along said Southerly Right of Way line N 47° 37' 22" E, 183.60 feet to a 1 $\frac{1}{2}$ " iron pipe, thence N 56° 18' 22" E, 183.61 feet to a 1 $\frac{1}{2}$ " iron pipe, thence N 71° 17' 22" E, 114.80 feet to a 1 $\frac{1}{2}$ " iron pipe, thence N 87° 21' 13" E, 137.03 feet to a 1 $\frac{1}{2}$ " iron pipe, thence S 79° 34' 55" E, 374.34 feet to a 1 $\frac{1}{2}$ " iron pipe, thence leaving said Southerly Right of Way of the Ruth Lake Road S 01° 34' 14" W parallel to the West line of said Section 31, 336.77 feet to a 1" Auto Arch near the northerly shore of Ruth Lake (passing through a 1 $\frac{1}{2}$ " iron pipe at 127.85 feet), thence along a meander line near the Northerly shore of Ruth Lake S 83° 00' 00" W, 283.11 feet to a 1" iron pipe (passing through a 1" iron pipe at 201.93 feet), thence S 66° 00' 00" W, 190.84 feet to a 1" iron pipe (passing through a 1" iron pipe at 136.98 feet). Thence leaving said meander line S 89° 36' 22" W along the South line of the NW $\frac{1}{4}$  of the SW $\frac{1}{4}$  of Section 31, 441.28 feet (passing through a 1" iron pipe at 200.28 feet) to the Point of Beginning including those lands lying between said meander line and the Water's Edge and between the respective lot lines extended to said Water's Edge of Ruth Lake.

Said parcel contains 9.13 Acres more or less.

That I have made this survey and map at the direction of Timothy M. Nelson and Al Nelson;

That this Certified Survey Map is a correct representation of all the exterior boundaries of the land surveyed and the subdivision thereof.

That I have fully complied with the provisions of s. 236.34 of the Wisconsin Statutes.

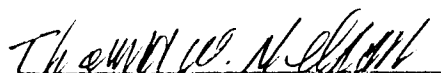
  
Thomas W. Nelson  
Wis. Reg. No. S-263

Dated this 12<sup>th</sup> day of April, 1976

307480