

Government Lot 1  
Section 14-43-6

# UNOFFICIAL COPY

This document has not been recorded with the Bayfield County Register of Deeds Office.

Royal Manor

Jean's house

Part Govt Lot 1 1096-10  
Sec. 14-43-6 10  
1072-03  
1072-04  
1087-02  
1088-01  
" -02  
Namakagon

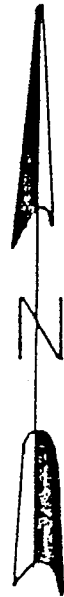
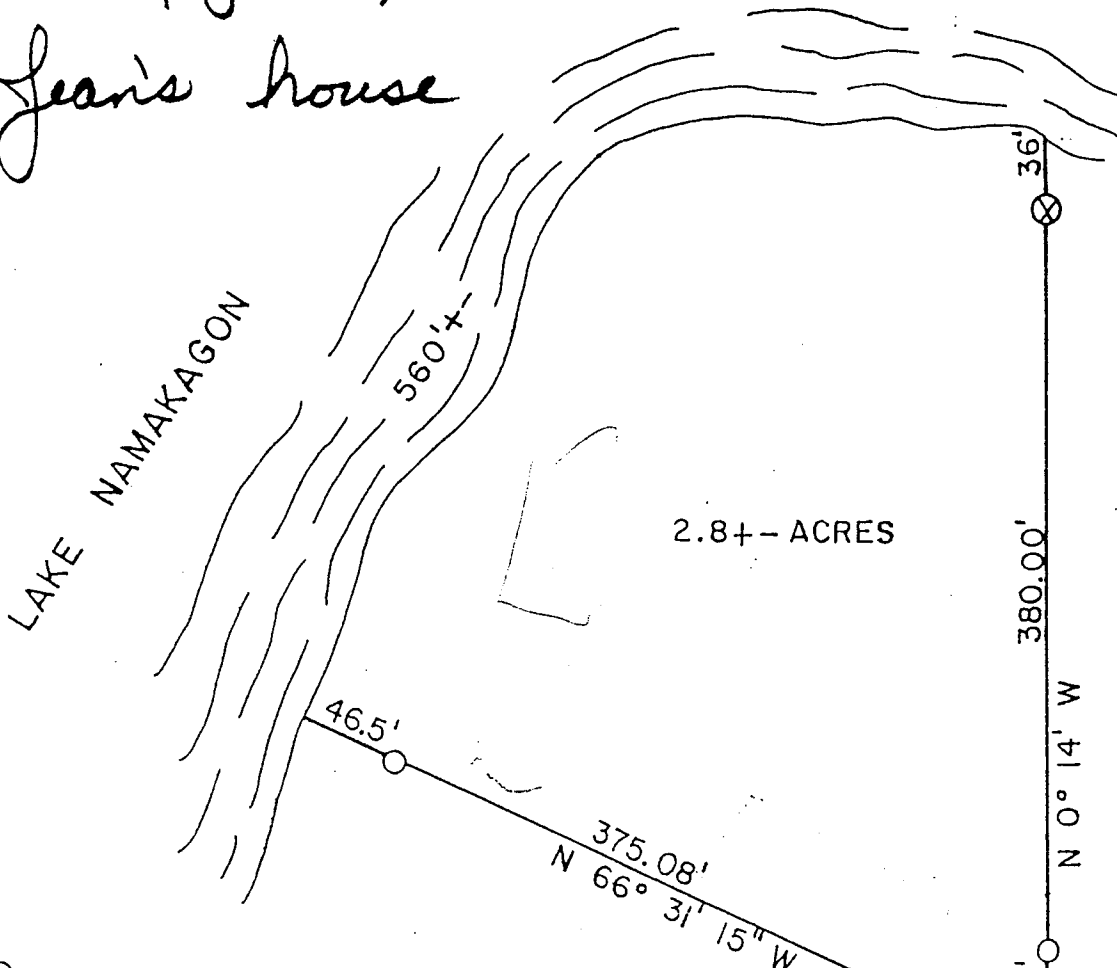

SCALE: 1" = 100

### LEGEND

- ⊗ - EXISTING CONCR MONUMENT
- - 1 1/2" x 3/8" IRON PIPE SET

#2005

Part of Government Lot One, Section 14, Township 43 North, Range 6 West, Town of Namakagon, Bayfield County, Wisconsin, more particularly described as follows:

Commencing at the West 1/16 Corner between Sections 14 and 23; thence N 0° 14' W, 1050.42 feet to a concrete monument; thence continuing N 0° 14' W, 367.42 feet to an iron pipe which is the Point of Beginning of this description; thence N 66° 31' 15" W, 375.08 feet to an iron pipe; thence continuing N 66° 31' 15" W, 46.5 feet to the shore of Lake Namakagon; then following said shore northeasterly and easterly 560± feet to intersect the west 1/16 line of Section 14; thence S 0° 14' E on said 1/16 line, 36 feet to a concrete monument; thence continuing S 0° 14' E 437.21 feet to the Point of Beginning. Parcel contains 2.8± Acres.

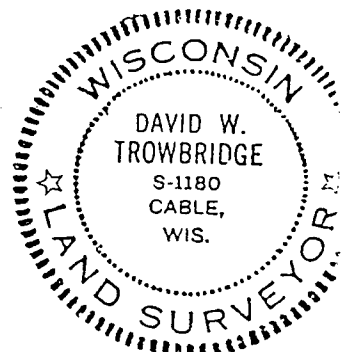

I, Wayne Trowbridge, Registered Land Surveyor,