

SCALE - 1" = 150'

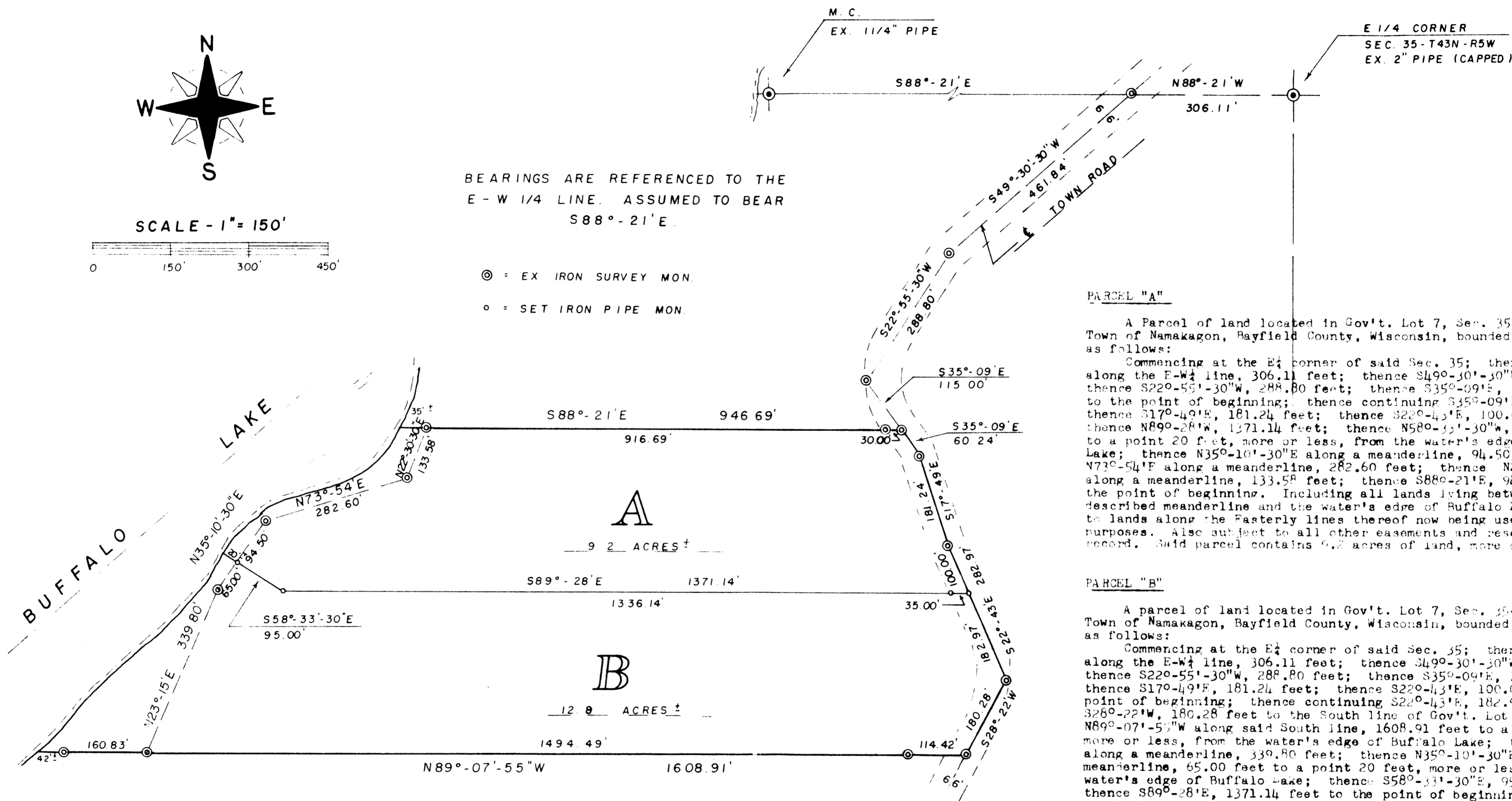

BEARINGS ARE REFERENCED TO THE E - W 1/4 LINE. ASSUMED TO BEAR S88° - 21' E.

- ⊙ = EX IRON SURVEY MON.
- = SET IRON PIPE MON.



**PARCEL "A"**

A Parcel of land located in Gov't. Lot 7, Sec. 35-T43N-R5W, Town of Namakagon, Bayfield County, Wisconsin, bounded and described as follows:  
 Commencing at the E 1/4 corner of said Sec. 35; thence N88°-21'W, along the E-W 1/4 line, 306.11 feet; thence S49°-30'-30"W, 461.84 feet; thence S22°-55'-30"W, 288.80 feet; thence S35°-09'E, 115.00 feet to the point of beginning; thence continuing S35°-09'E, 60.24 feet; thence S17°-49'E, 181.24 feet; thence S22°-43'E, 100.00 feet; thence N89°-28'W, 1371.14 feet; thence N58°-33'-30"W, 95.00 feet to a point 20 feet, more or less, from the water's edge of Buffalo Lake; thence N35°-10'-30"E along a meanderline, 94.50 feet; thence N73°-54'E along a meanderline, 282.60 feet; thence N22°-30'-30"E along a meanderline, 133.58 feet; thence S88°-21'E, 946.69 feet to the point of beginning. Including all lands lying between the above described meanderline and the water's edge of Buffalo Lake. Subject to lands along the Easterly lines thereof now being used for Roadway purposes. Also subject to all other easements and reservations of record. Said parcel contains 9.2 acres of land, more or less.

**PARCEL "B"**

A parcel of land located in Gov't. Lot 7, Sec. 35-T43N-R5W, Town of Namakagon, Bayfield County, Wisconsin, bounded and described as follows:  
 Commencing at the E 1/4 corner of said Sec. 35; thence N88°-21'W, along the E-W 1/4 line, 306.11 feet; thence S49°-30'-30"W, 461.84 feet; thence S22°-55'-30"W, 288.80 feet; thence S35°-09'E, 175.24 feet; thence S17°-49'E, 181.24 feet; thence S22°-43'E, 100.00 feet to the point of beginning; thence continuing S22°-43'E, 182.97 feet; thence S28°-22'W, 180.28 feet to the South line of Gov't. Lot 7; thence N89°-07'-55"W along said South line, 1608.91 feet to a point 203 feet, more or less, from the water's edge of Buffalo Lake; thence N23°-15'E along a meanderline, 339.80 feet; thence N35°-10'-30"E along a meanderline, 65.00 feet to a point 20 feet, more or less, from the water's edge of Buffalo Lake; thence S58°-33'-30"E, 95.00 feet; thence S89°-28'E, 1371.14 feet to the point of beginning. Including all lands lying between the above described meanderline and the water's edge of Buffalo Lake. Subject to lands along the Easterly lines thereof now being used for Roadway purposes. Also subject to all other easements and reservations of record. Said parcel contains 12.8 acres of land, more or less.

**SURVEYOR'S CERTIFICATE:**  
 I, Duane A. Marten, Registered Land Surveyor, hereby certify:  
 That by the order and under the direction of Mr. Kim Sash, I have surveyed and capped the property described and the within map is the true and correct representation of the exterior boundaries of the land surveyed to the best of my knowledge and belief.  
 Dated this 3 day of June, 1987.  
*Duane A. Marten*  
 DUANE A. MARTEN, REG. LAND SURVEYOR

**PLAT OF SURVEY**

OF LANDS LOCATED IN GOV'T. LOT 7, SEC. 35-T43N-R5W, TOWN OF NAMAKAGON, BAYFIELD COUNTY, WIS.

