

# UNOFFICIAL COPY

#222

Contact the Bayfield County Register of Deeds Office to obtain an official copy of this document.

## SURVEYOR'S CERTIFICATE

## CERTIFIED SURVEY MAP

NE/SE 20-44-9

CO 134  
E.S.M No.

I LADD D. GOULD, REGISTERED LAND SURVEYOR HERBY CERTIFY:  
 THAT I HAVE SURVEYED AND MAPPED A PARCEL OF LAND LOCATED IN THE NE 1/4-SE 1/4 OF SECTION 20, T.44 N., R.9 W., BAYFIELD COUNTY, WISCONSIN, MORE PARTICULARLY DESCRIBED AS FOLLOWS;  
 COMMENCING AT A 2 INCH IRON PIPE MARKING THE SOUTHEAST CORNER OF SECTION 20; THENCE N 0° 52' 29" W 1704.01 FT., TO AN IRON PIPE; THENCE S 89° 07' 31" W 620.33 FT., TO AN IRON PIPE AND THE POINT OF BEGINNING, THENCE S 89° 07' 31" W 339.67 FT., THENCE N 0° 03' 31" E 551.91 FT., THENCE N 70° 42' 22" E 348.53 FT., THENCE S 0° 52' 29" E 661.96 FT., TO THE POINT OF BEGINNING.  
 THAT I HAVE MADE SUCH SURVEY UNDER THE DIRECTION OF THE NORTHWEST LAND CORPORATION, OWNER OF SAID LAND AND THIS MAP IS A CORRECT REPRESENTATION OF THE LAND SURVEYED.  
 THAT I HAVE FULLY COMPLIED WITH THE PROVISIONS OF CHAPTER 236 OF THE WISCONSIN STATUTES AND THE SUBDIVISION REGULATIONS OF THE TOWNSHIP OF BARNES, IN SURVEYING DIVIDING AND MAPPING THE SAME.  
 DATED THIS 2ND DAY OF APRIL 1976

*Ladd D. Gould*

LADD D. GOULD  
 RLS NO. 1171

APPROVED

Bayfield County Register of Deeds Comm.

By *Ladd D. Gould*

Date 4-26-76 App# \_\_\_\_\_ Map# \_\_\_\_\_

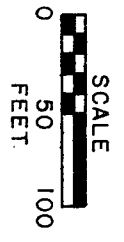
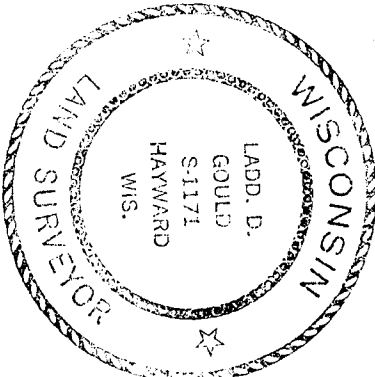

○ IRON PIPE IN PLACE  
 ⊙ 1" X 30" IRON PIPE SET

SE CORNER SECTION 20  
 2 INCH IRON PIPE  
 CAPPED AND STAMPED

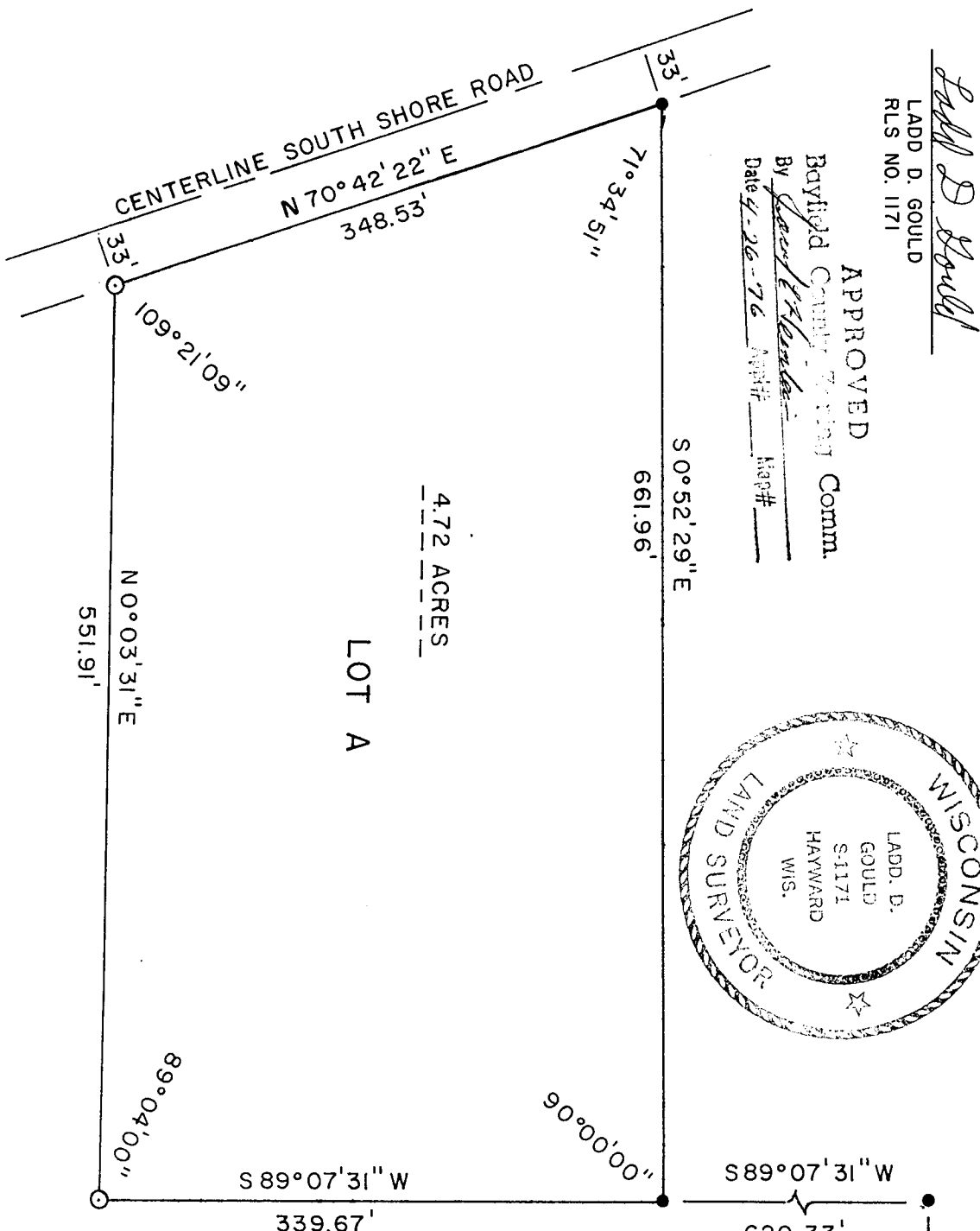

306491