

UNOFFICIAL COPY

Contact the Bayfield County Register of Deeds Office to obtain an official copy of this document.

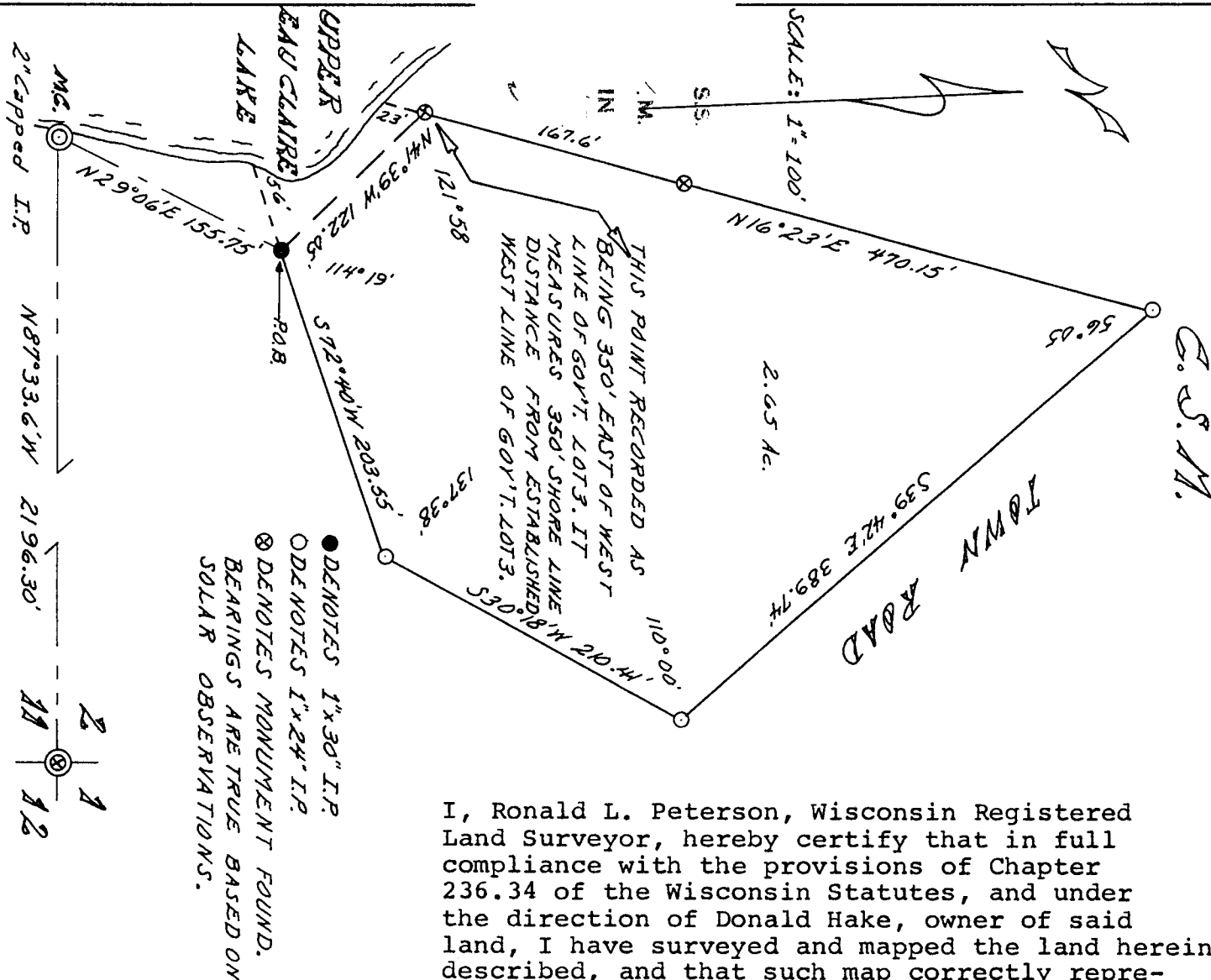

I, Ronald L. Peterson, Wisconsin Registered Land Surveyor, hereby certify that in full compliance with the provisions of Chapter 236.34 of the Wisconsin Statutes, and under the direction of Donald Hake, owner of said land, I have surveyed and mapped the land herein described, and that such map correctly represents the boundaries of the land surveyed, and that this land is located in Government Lot 3,

Section 2, Township 44 North, Range 9 West, Town of Barnes, Bayfield County, Wisconsin, described as follows:

Commencing at the Southeast corner of Section 2, Township 44 North, Range 9 West; thence North 87°33.6' West, 2196.30' to the meander corner on the easterly shore of Upper Eau Claire Lake, between Sections 2 and 11; thence North 29°06' East, 155.75 ft. along the meander line to the actual point of beginning, said point being North 72°40' East, 56 ft. from the water's edge of Upper Eau Claire Lake; thence North 41°39' West, 122.05' along the meander line to an iron pipe, said point being recorded as 350 ft. East of the West line of Government Lot 3; thence North 16°23' East, 470.15' to the southerly edge of the town road; thence South 39°42' East along the southerly edge of said town road 389.74 ft; thence South 30°18' West, 210.41 ft.; thence South 72°40' West, 203.55 ft. to the point of beginning, and including all the land between the water's edge of Upper Eau Claire Lake and the meander line between the parcel lines extended. Subject to easements and reservations of record.

Ronald L. Peterson
 Ronald L. Peterson
 Wisconsin Registered Land Surveyor

June 4, 1968

This instrument drafted by Ronald L. Peterson
 Page 1 of one page.



000007
 CSM No.

GL3

2-44-9

2/5