

UNOFFICIAL COPY

BAYFIELD COUNTY CERTIFIED SURVEY MAP NO.

PART OF THE SOUTH 443 FEET OF GOV'T LOT 4, SECTION 16, T. 50 N., R. 4 W., AND 303 FEET OF GOV'T LOT 1, SECTION 7, ALL IN T. 50 N., R. 3 W., BAYFIELD COUNTY, WISCONSIN.

Contact the Bayfield County Register of Deeds Office to obtain an official copy of this document.

CSM # 000292

Survey by: Thomas W. Nelson
Thomas W. Nelson, P.L.S. No.-263
NELSON SURVEYORS
Ashland, WI.

Dated this 3rd day of March, 1978.

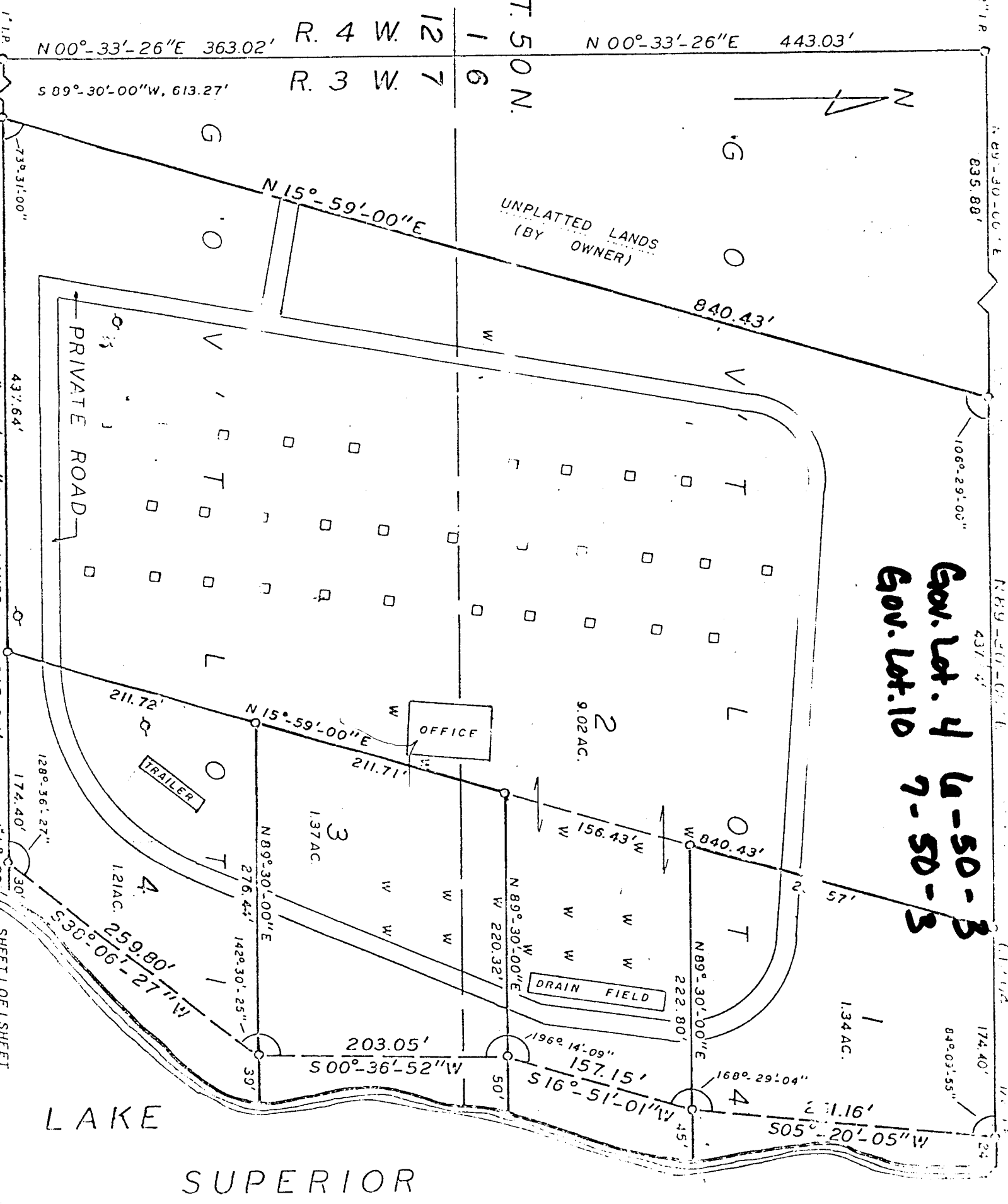
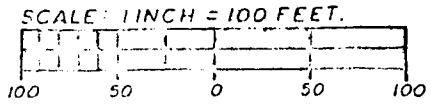

Gov. Lot. 4 U-50-3
Gov. Lot. 10 7-50-3

**UNOFFICIAL
COPY**

Contact the Bayfield County Register of Deeds
Office to obtain an official copy of this document.

SURVEYOR'S CERTIFICATE

I, Thomas W. Nelson, Registered Land Surveyor, hereby certify:

That on the order of James Davis, I have surveyed, divided and mapped the following described property located in Gov't Lot 4, Section 6, and Gov't Lot 1, Section 7, T. 50 N., R. 3 W., in the Town of Bayfield, Bayfield County, Wisconsin.

To locate the Point of Beginning, commence at the SW corner of said Section 6 and run N 00°-37'-26" E, 443.03 feet; Thence N 89°-30'-00" E, 835.88 feet to a 1" iron pipe that is the Point of Beginning.

Thence from said Point of Beginning by metes and bounds.

Continue N 89°-30'-00" E, 612.40 feet to a 1" iron pipe near the shore of Lake Superior;

Thence along a meander line near the shore of Lake Superior;

S 05°-20'-05" W, 251.16 feet to a 1" iron pipe;

Thence S 16°-51'-01" W, 157.15 feet to a 1" iron pipe;

Thence S 00°-36'-52" W, 203.05 feet to a 1" iron pipe;

Thence S 38°-06'-27" W, 259.80 feet to a 1" iron pipe;

Thence leaving said meander line, S 89°-30'-00" W, 612.04 feet to a 1" iron pipe;

Thence N 15°-59'-00" E, 840.43 feet to the Point of Beginning.

Parcel includes that land lying between the meander line and the shore of Lake Superior and the extensions of the North and South lot lines to said shore.

Parcel includes 12.94 Acres.

Dated this 8th day of March, 1978.

Thomas W. Nelson

Thomas W. Nelson
Wis. Reg. No. S-263

OWNER'S CERTIFICATE

As owner, I, James Davis, hereby certify that I have caused the land described on this Certified Survey Map to be surveyed, divided and mapped as shown.

Dated this 1 day of OCT, 1978

James Davis
James Davis-Owner

LEGEND

- 1"x30" iron pipe weighing 1.68 LBS/ Lineal Foot, set this survey.
- Iron pipe, as noted, found in place.
- Water and Electric outlets.
- w Water outlet only.
- ◆ Power pole.

Bearings are magnetic, based on the North line of the property.

March 2, 1978.

Drawn by: D. P. R.

Approved David K. Lee
David K. Lee
Bayfield County Zoning Committee

Dated this 21 day of September, 1978.

G.L. 4
G.L. 1
6-50-3
7-50-3