

UNOFFICIAL COPY

Contact the Bayfield County Register of Deeds Office to obtain an official copy of this document.

Certified Survey Map No. 000293

Part of
the
NE 1/4 of the SW 1/4
Sec. 17, Township 47 North, Range 7 West
Town of Pilsen
Bayfield County, Wisconsin

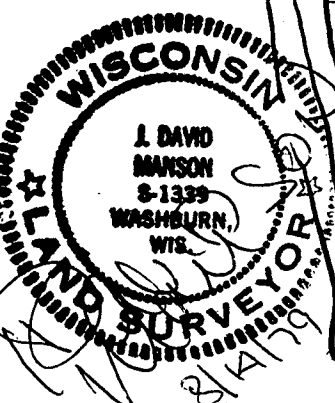
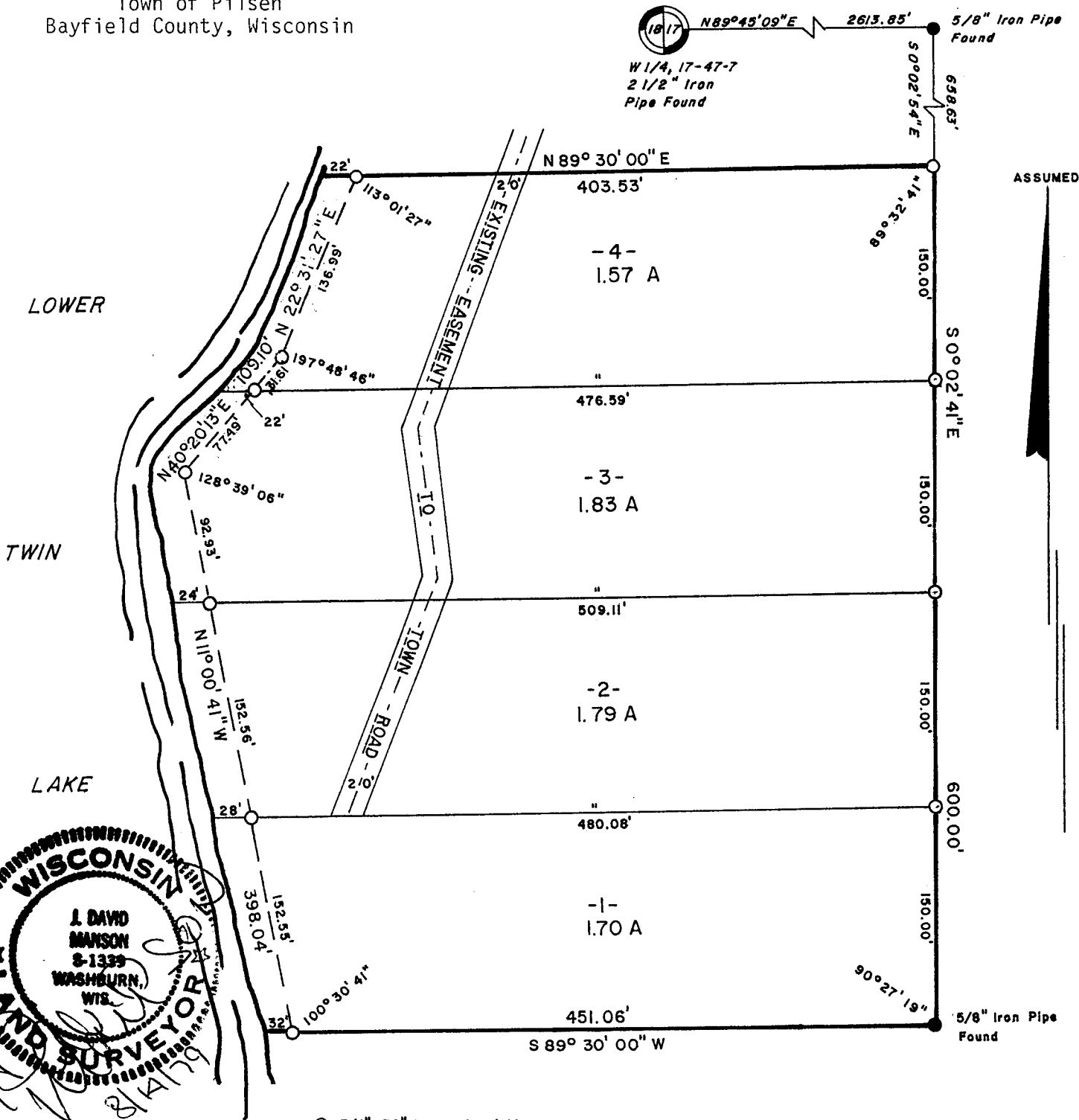

I, J. DAVID MANSON, Reg.
Land Surveyor #1339, hereby certify that we have surveyed
the property described below; that this plat is an accurate & true representation thereof & correctly shows the exterior boundary lines & correct measurements thereof; there we made such survey by order of SAM HOLMES, & that we have complied with Chapter 236.34 of the Wisconsin Statutes.
LOTS 1, 2, 3 & 4, being a part of the NE 1/4 of the SW 1/4, Sec. 17, T 47 North, R 7 West, more particularly described as follows: Commencing at the 1/4 corner common to Sections 17 and 18, marked by a 2 1/2" iron pipe, found in place, thence N89°45'09"E, 2613.85' to a 5/8" iron pipe, found in place, thence S0°02'54"E, 658.63' to the place of beginning. Thence S0°02'41"E, 600.00' to a 5/8" iron pipe, found in place, thence S89°30'00"W, 451.06' to a point near the shore of Lower Twin Lk. Thence along the shore N11°00'41"W, 398.04'; thence N40°20'13"E, 109.10'; thence N22°31'27"E, 136.99'; thence N89°30'00"E, 403.53' to the place of beginning. Including a 20 foot easement over an existing road for purpose of ingress and egress to the town road. The above lateral lot lines extend to the lake including all riparian rights thereto.

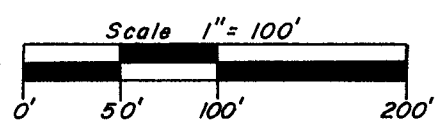

APPROVED
Bayfield County Zoning Comm.
By David K Lee
Date 17 SEPT 1979 Appl# _____ Man# _____

This Instrument Drafted by: Paul K. Norris

NE 1/4 SW 1/4 17-47-7 96