

UNOFFICIAL COPY

Contact the Bayfield County Register of Deeds Office to obtain an official copy of this document.

BAYFIELD COUNTY CERTIFIED SURVEY MAP NO: 000825

LOCATED IN PART OF GOV'T LOTS 3 AND 4, SECTION 14, TOWN 47 NORTH, RANGE 9 WEST, IN THE TOWN OF HUGHES, BAYFIELD COUNTY, WISCONSIN.

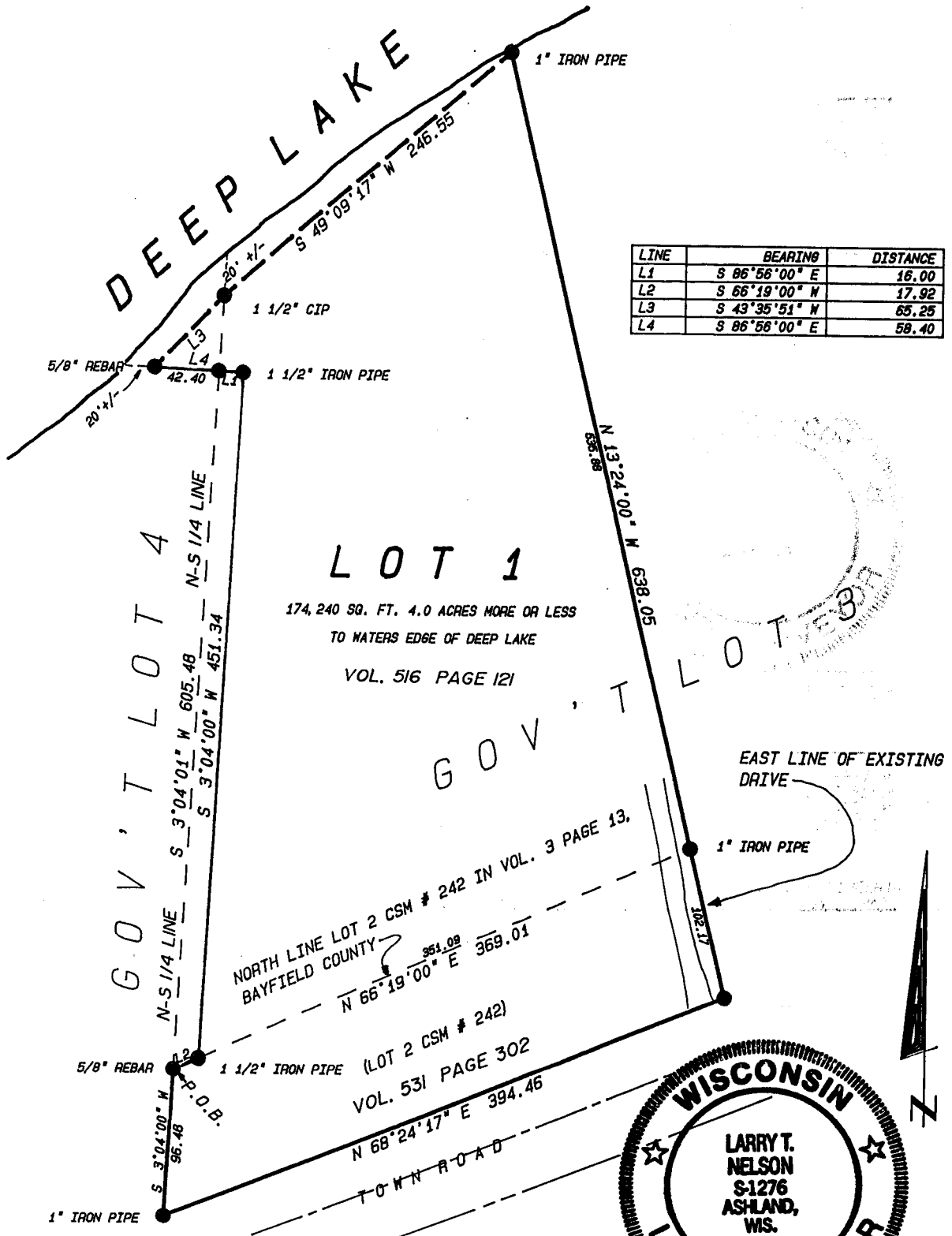

LOT 1

174,240 SQ. FT. 4.0 ACRES MORE OR LESS TO WATERS EDGE OF DEEP LAKE

VOL. 516 PAGE 121

GOV'T LOT 4

EAST LINE OF EXISTING DRIVE

NORTH LINE LOT 2 CSM # 242 IN VOL. 3 PAGE 13, BAYFIELD COUNTY

(LOT 2 CSM # 242) VOL. 531 PAGE 302

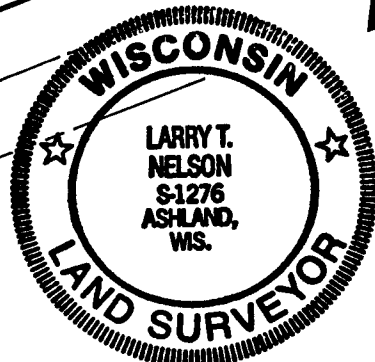

DATED THIS 3 DAY OF May, 1994.

Larry T. Nelson
Wis. Reg. No. S-1276



LEGEND

- 1 1/4" X 24" IP SET WEIGHING 1.68 LBS PER LIN. FT
- MONUMENT FOUND

CLIENT: CECILIA JACKSON
PROJECT NO: 104/93
FILE NAME: JACKSON
SCALE: 1" = 100'
DATE: 5/2/94
DRAFTED BY: DAH
SHEET 1 OF 2

NELSON
SURVEYING AND
ENGINEERING, INC.

101 WEST MAIN STREET
FIRST FLOOR
ASHLAND, WI. 54806
(715) 682-2692

LAND SURVEYING AND PROFESSIONAL ENGINEERING SERVICES
NB NO: 232 P 94 MAP NO: 2496

GL-364

14-47-9

294

UNOFFICIAL COPY

Contact the Bayfield County Register of Deeds
Office to obtain an official copy of this document.

BAYFIELD COUNTY CERTIFIED SURVEY MAP NO:

000825

LOCATED IN PART OF GOVERNMENT LOTS 3 AND 4 OF SECTION 14, TOWN 47 NORTH, RANGE 9 WEST, IN THE TOWN OF HUGHES, BAYFIELD COUNTY, WISCONSIN.

SURVEYORS CERTIFICATE:

I, Larry T. Nelson, Registered Land Surveyor in the State of Wisconsin, hereby certify:

That on the order of CECELIA JACKSON, I have made a survey of a parcel of land located in Government Lots 3 and 4, Section 14, Town 47 North, Range 9 West, in the Town of Hughes, Bayfield County, Wisconsin.

Beginning at the NW corner of Lot 2 of Certified Survey Map No. 242 as recorded in Vol. 3 page 13 in the Bayfield County Register of Deeds, run S 03°04'00" W, 96.48 feet to a 1 1/4" iron pipe on the north right-of-way of a Town Road; thence N 68°24'17" E, 394.46 feet along the north line of said Town Road to a 1 1/4" iron pipe on the east edge of a private drive; thence leaving said Town Road right-of-way, N 13°24'00" W, 638.05 feet to 1" iron pipe on the shore of Deep Lake; thence S 49°09'17" W, 246.55 feet, along a meanderline near the shore of Deep Lake, to a 1 1/2" capped iron pipe that is on the north - south 1/4 line of said Section 14 and is 20 feet, more or less, S 03°04'00" W from said shoreline; thence S 43°35'51" W, 65.25, feet along said meanderline, to a 5/8" reinforcing rod that is 20 feet, more or less, S 86°56'00" E of said shoreline; thence leaving said meanderline, S 86°56'00" E, 58.40 feet to a 1 1/2" iron pipe that is 16.00 feet east of the north-south 1/4 line of said Section; thence S 03°04'00" W, 451.34 feet; thence S 66°19'00" W 17.92 feet to the Point of Beginning.

Parcel contains 174,240 sq. ft., more or less, which is 4.0 acres, more or less and includes that land lying between the meander line and the water's edge of Deep Lake and the extensions of the lot lines to said water's edge.

Subject to all existing easements, restrictions and reservations.

That I have fully complied with Chapter 236.34 of the Wisconsin Statutes and the Bayfield County Subdivision Ordinance in surveying and mapping the same.

That this map is a true representation of the survey I have conducted of the property; and:

That said survey is correct to the best of my knowledge and belief.

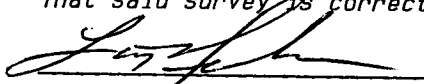
 Dated this 3rd Day of May 1994.
Larry T. Nelson - RLS
Wis. Reg. No. s - 1276



LEGEND

AP

CLIENT: CECELIA JACKSON
PROJECT NO: 104/93
FILE NAME: JACKSON2

DATE: 5/2/94
DRAFTED BY: DAH
SHEET 2 OF 2

NELSON
SURVEYING AND
ENGINEERING, INC.

101 WEST MAIN STREET
FIRST FLOOR
ASHLAND, WI. 54806
(715)-682-2692

LAND SURVEYING AND PROFESSIONAL ENGINEERING SERVICES
NB NO: 232 P. 94 MAP NO: 2496

300