

UNOFFICIAL COPY

Contact the Bayfield County Register of Deeds Office to obtain an official copy of this document.

BAYFIELD COUNTY CERTIFIED SURVEY MAP 000288

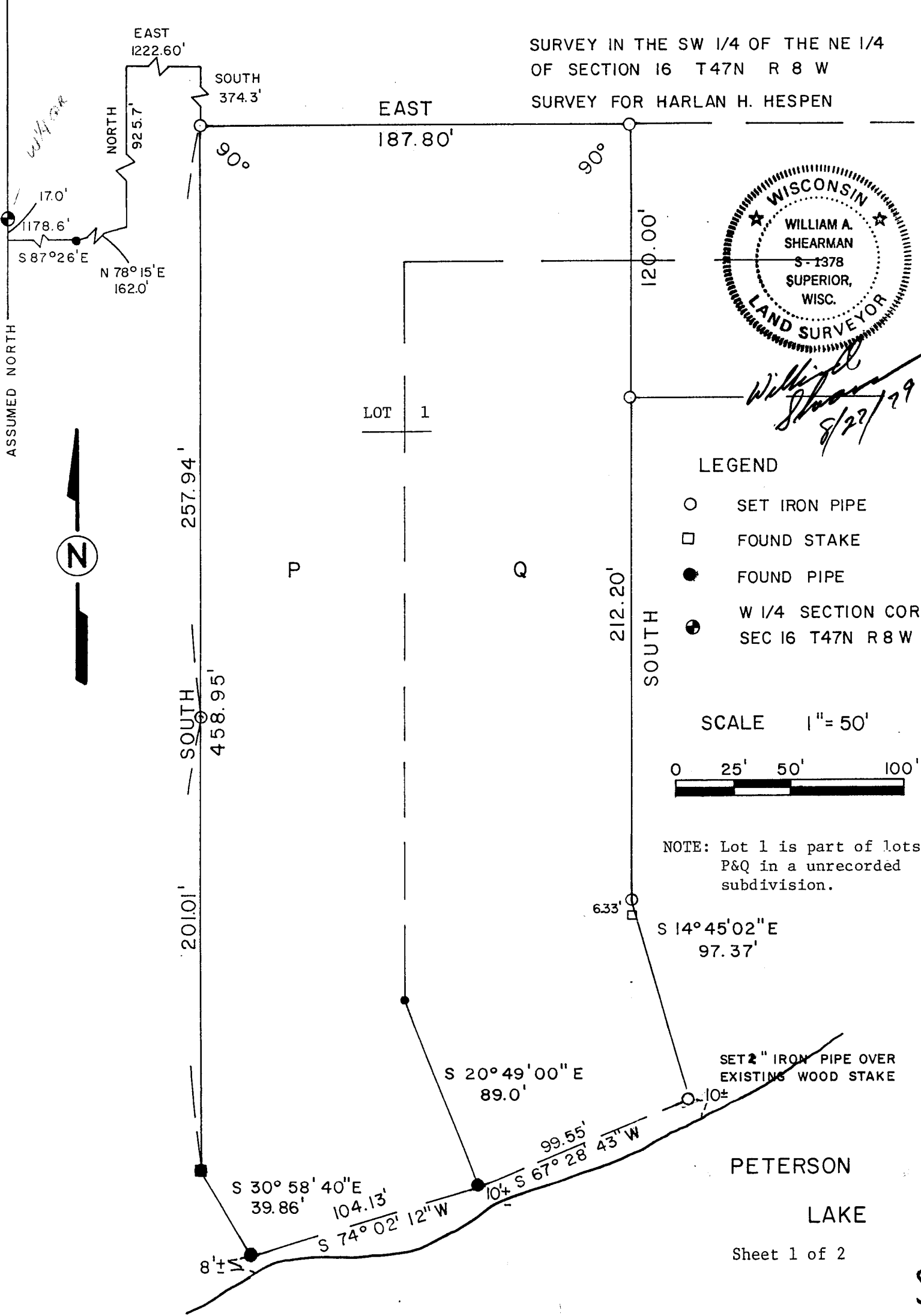

William A. Shearman
 8/22/29

8-47-01 N. 3N N11MS

UNOFFICIAL COPY

Contact the Bayfield County Register of Deeds
Office to obtain an official copy of this document.

I William A. Shearman, Registered Land Surveyor, hereby certify:

That I have surveyed, mapped and divided this certified survey located in the SW 1/4 of the NE 1/4 of Section 16, Township 47 North, Range 8 West, Bayfield County, Wisconsin described as follows:

Commencing at the W 1/4 corner of said Section 16; thence SOUTH along the west line of said Section 16 a distance of 17.0 feet; thence S 87° 26' E 1178.6 feet; thence N 78° 15' E 162.0 feet; thence NORTH a distance of 925.7 feet; thence EAST a distance of 1222.60 feet; thence SOUTH a distance of 374.3 feet to the point of beginning; thence EAST 187.80 feet; thence SOUTH 332.20 feet; thence S 14° 45' 02" E 97.37 feet to a meander line along the north shore of Peterson Lake; thence S 67° 28' 43" W 99.55 feet; thence S 74° 02' 12" W 104.13 feet along said meander line; thence N 30° 58' 40" W 39.86 feet; thence NORTH 458.95 feet to the point of beginning. Said parcel contains 2.05 Acres.

That I have made such map under the direction of Harlen H. Hesperen

That such map is correct and that I have complied with the provisions of Chapter 236.34 of the Wisconsin Statutes.

William A. Shearman, R.L.S. 1378

William A. Shearman
Date Aug 27, 1979

Approved by the Bayfield County Zoning Committee

David K. Lee
Date 6 SEPTEMBER 1979

