

**UNOFFICIAL COPY**

# 2359

Contact the Bayfield County Register of Deeds Office to obtain an official copy of this document.

**BAYFIELD COUNTY CERTIFIED SURVEY MAP #000869**

LOCATED IN THE NE 1/4 OF THE NE 1/4, SECTION 29, T. 50 N., R. 7 W., CLOVER TOWNSHIP, BAYFIELD COUNTY, WISCONSIN.

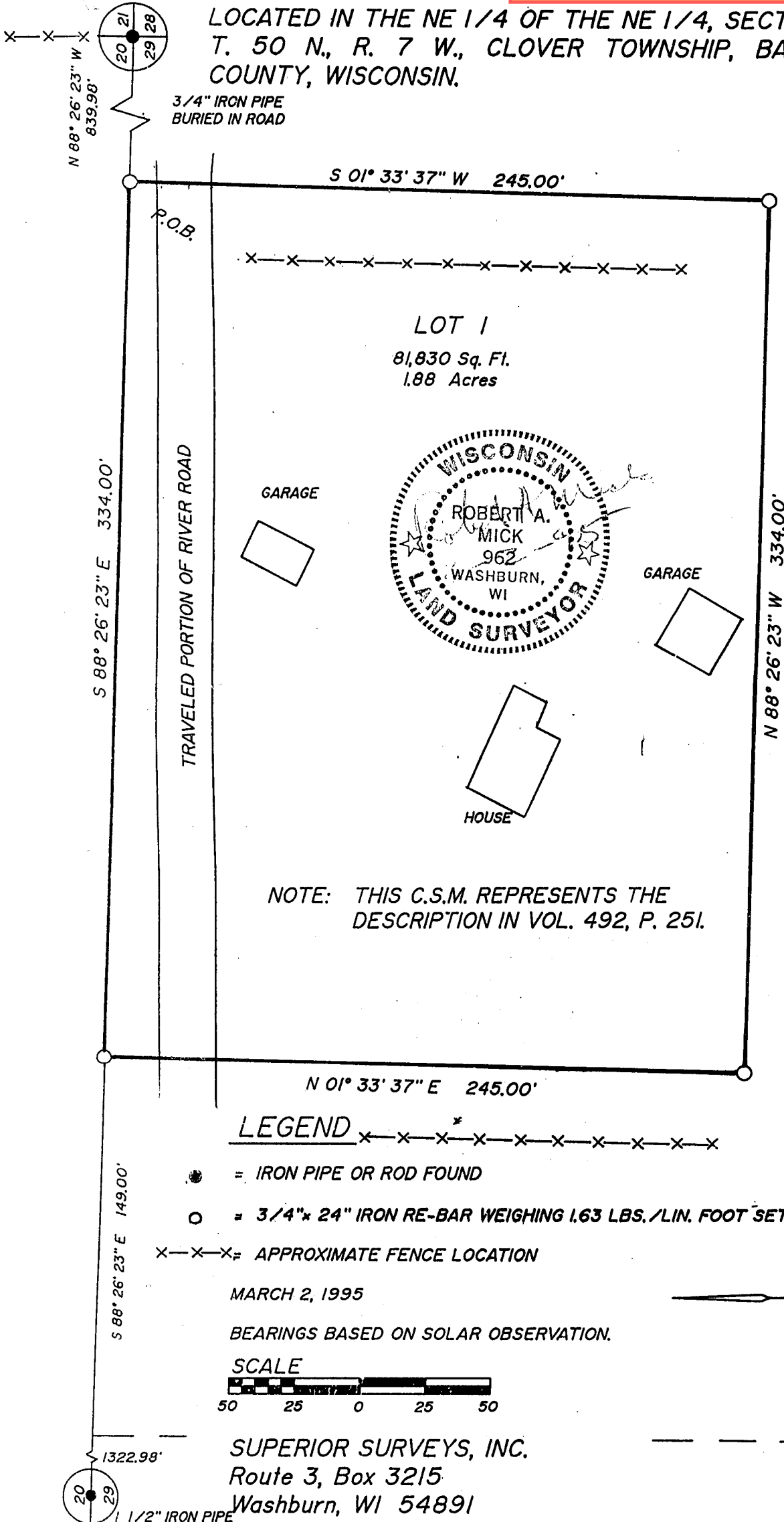

NOTE: THIS C.S.M. REPRESENTS THE DESCRIPTION IN VOL. 492, P. 251.

**LEGEND**

- = IRON PIPE OR ROD FOUND
- = 3/4" x 24" IRON RE-BAR WEIGHING 1.63 LBS./LIN. FOOT SET
- = APPROXIMATE FENCE LOCATION

MARCH 2, 1995

BEARINGS BASED ON SOLAR OBSERVATION.

**SCALE**



SUPERIOR SURVEYS, INC.  
Route 3, Box 3215  
Washburn, WI 54891

NE 1/4,  
NE 1/4

NE-NE  
29-S-1

**UNOFFICIAL  
COPY**

Contact the Bayfield County Register of Deeds  
Office to obtain an official copy of this document.

BAYFIELD COUNTY CERTIFIED SURVEY MAP NO. 000869

Legal Description

A parcel of land located in the NE $\frac{1}{4}$  of the NE $\frac{1}{4}$ , Section 29, T50N, R7W, Clover Township, Bayfield County, Wisconsin, described as:

Commencing at a corner common to Sections 20, 21, 28 and 29; thence N88°26'23"W 839.98 feet to the point of beginning; thence S01°33'37"W 245.00 feet; thence N88°26'23"W 334.00 feet; thence N01°33'37"E 245.00 feet; thence S88°26'23"E 334.00 feet to the point of beginning.

The above-described parcel contains 81,830 square feet, which is 1.88 acres, and is subject to township roadway and any other easements of record. This parcel represents the same parcel described in Vol. 492 of Deeds, pg. 251.

CERTIFICATE OF SURVEY

I, Robert A. Mick, do hereby certify that I have surveyed the property hereon described according to the official records, and with the provisions of Chapter S.236.34 of the Wisconsin Statutes and Bayfield County Subdivision Ordinance in making the same and is a correct representation of the lot lines to the best of my knowledge and belief. This survey was performed under the order of Department of Natural Resources, Dominick Mangardi, Project Manager, Box 7921, Madison, WI 53707.

Robert A. Mick  
Robert A. Mick, L.S. 962

SUPERIOR SURVEYS, INC.  
Rt. 3, Box 3215  
Washburn, WI 54891  
March 2, 1995

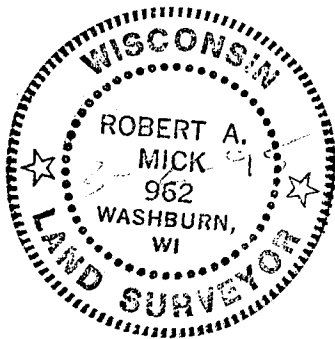

418088

Ad 12.00

17