

UNOFFICIAL COPY

Contact the Bayfield County Register of Deeds Office to obtain an official copy of this document.

Gov. Lot. 2 4-44-9

84

NE CORNER
SEC. 4-T44N-R9W
EX. 3/4" PIPE IN
CONC.

CERTIFIED SURVEY NO. 000286

SURVEYOR'S CERTIFICATE

I, Duane A. Marten, Registered Land Surveyor, hereby certify: That I have surveyed, divided and mapped that part of Gov't. Lot 2, Sec. 4-T44N-R9W, Town of Barnes, Bayfield County, Wisconsin, bounded and described as follows: Commencing at the NE corner of said Sec. 4; thence S70-30'E along the East line of said Sec. 4, 649.66 feet to the point of beginning; thence S670-40'W, 294.50 feet to a point 41 feet, more or less, from the water's edge of Robinson Lake; thence S230-10'E along a meanderline, 150.02 feet to a point 22 feet, more or less, from the water's edge of Robinson Lake; thence N670-40'E, 182.43 feet; thence N190-40'-30"E, 148.53 feet to the East line of the Section; thence N70-30'W along said East line 41.00 feet to the point of beginning. Said parcel contains 0.9 acres of land, more or less. Including all lands lying between the above described meanderline and the water's edge of Robinson Lake. That such plat is a correct representation of all exterior boundaries of the land surveyed and the subdivision thereof made. That I have made such survey, land division and map by the order and under the direction of Mr. Gene Fahrner. That I have fully complied with Chapter 236 of the Wisconsin Statutes and the subdivision regulations of Bayfield County to the best of my knowledge and belief.

Duane A. Marten
DUANE A. MARTEN REGISTERED LAND SURVEYOR
VACATIONLAND SURVEYOR'S, INC.
SOLOM SPRINGS, WIS.

CERTIFIED SURVEY MAP

OF LANDS LOCATED IN GOV'T. LOT 2,
SEC. 4-T44N-R9W, TOWN OF BARNES,
BAYFIELD COUNTY, WISCONSIN

East line of Sec. 4 assumed to bear S70-30'E.

o = SET 1" X 24" IRON PIPE,
MIN. WT. 1.13 LBS./LIN. FT.

SCALE - 1" = 100'

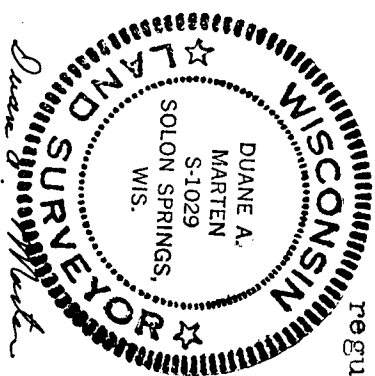

8-22-79

APPROVED: BAYFIELD CO. ZONING COMM.
DATED 23 August 1979
DAVE LEE *Dave Lee* ADM.

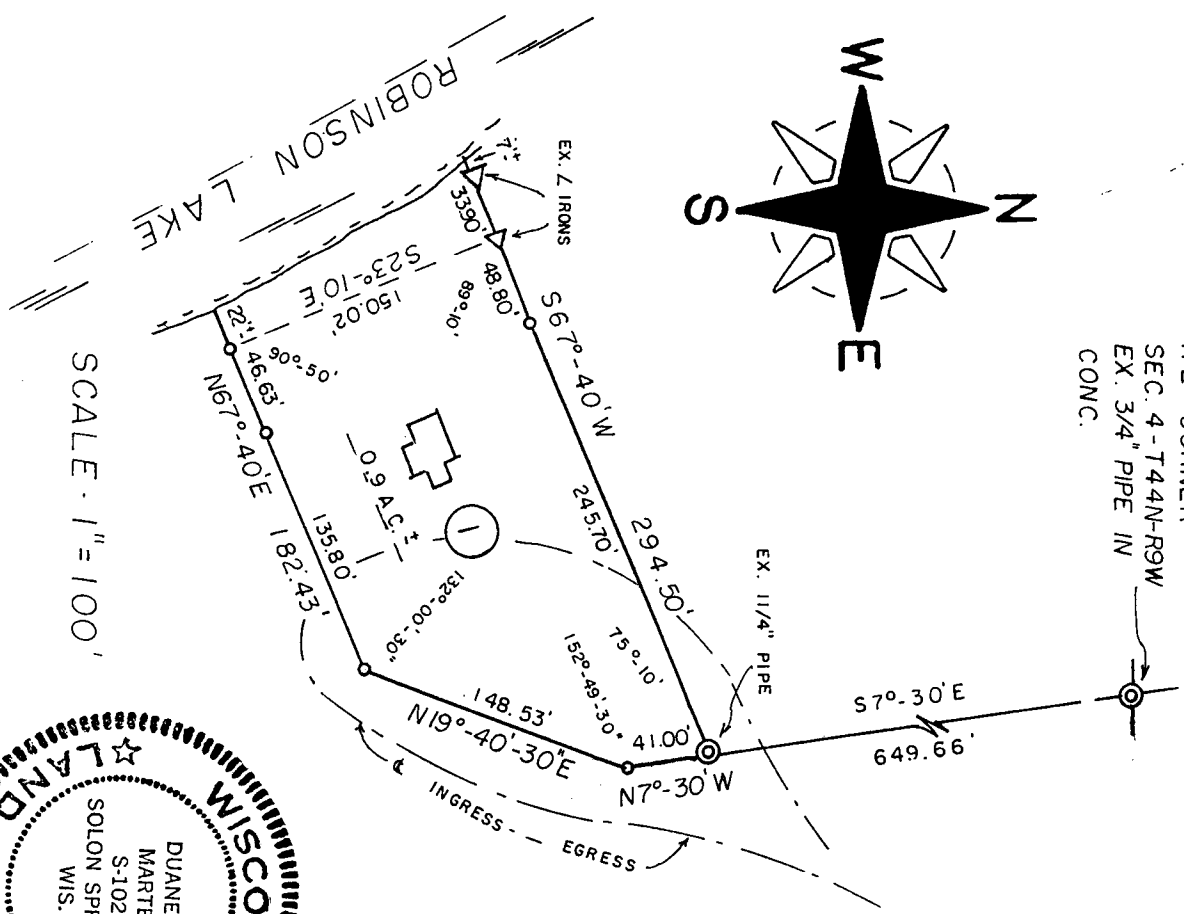

213.00