

# UNOFFICIAL COPY

Contact the Bayfield County Register of Deeds Office to obtain an official copy of this document.

330016

BAYFIELD COUNTY CERTIFIED SURVEY MAP NO. 000287

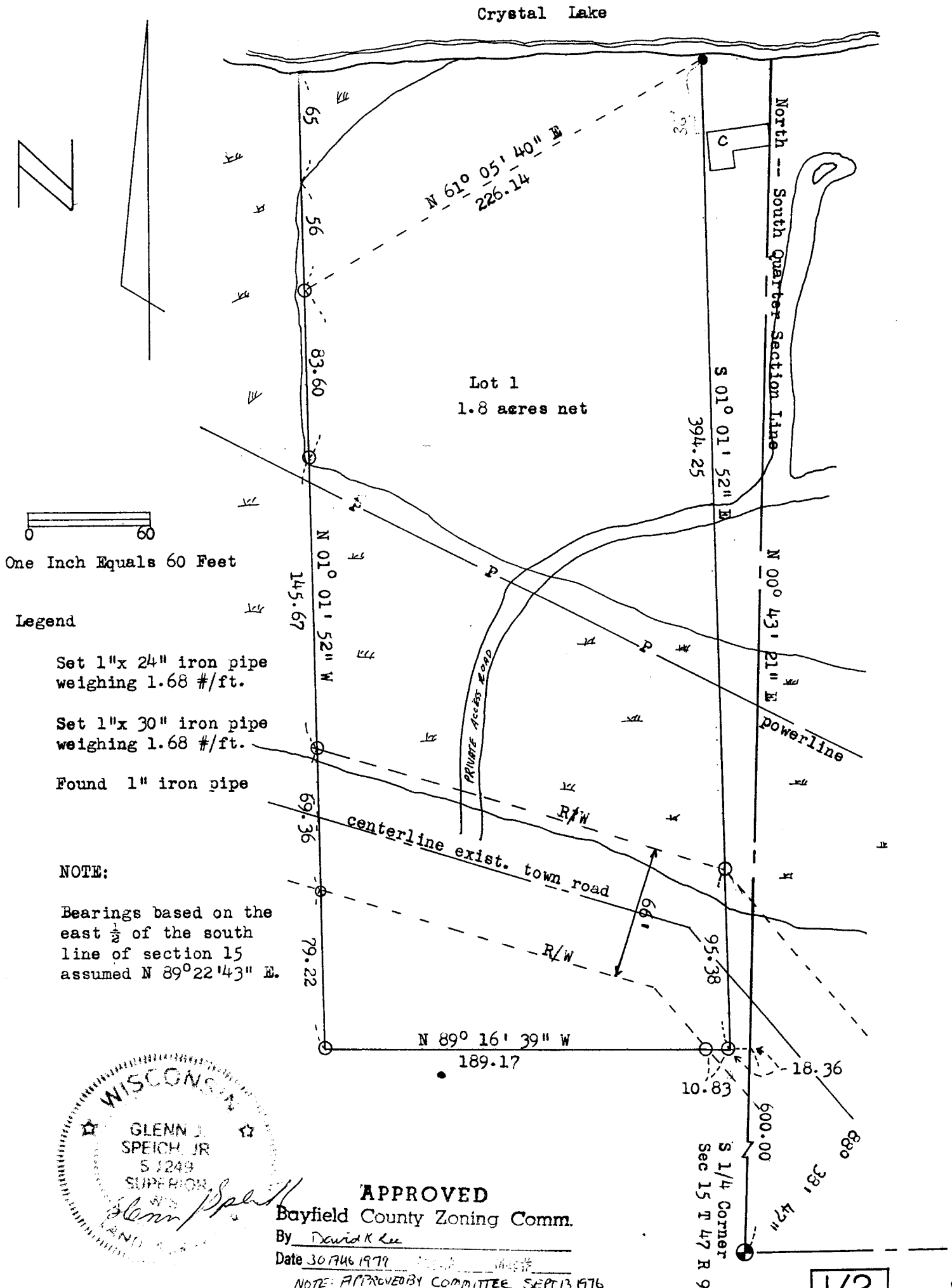

One Inch Equals 60 Feet

### Legend

Set 1"x 24" iron pipe weighing 1.68 #/ft.

Set 1"x 30" iron pipe weighing 1.68 #/ft.

Found 1" iron pipe

### NOTE:

Bearings based on the east  $\frac{1}{2}$  of the south line of section 15 assumed N 89° 22' 43" E.

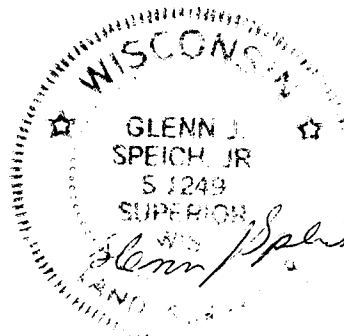

**APPROVED**  
Bayfield County Zoning Comm.  
By David K Lee  
Date 30/7/46 1979

NOTE: APPROVED BY COMMITTEE SEPT 13, 1976

1/2

Gov. Let. 3-15-47-9

# UNOFFICIAL COPY

Contact the Bayfield County Register of Deeds  
Office to obtain an official copy of this document.

## Surveyor's Certificate:

I, Glenn J. Speich Jr., Surveyor, hereby certify that I have surveyed, divided, and mapped this certified survey located in Government Lot 3 section 15, T 47 N, R 9 W, Town of Hughes, Bayfield County, Wisconsin, bounded and described as follows:

Commencing at the South Quarter ( $S\frac{1}{4}$ ) Corner of said section 15, Thence N  $80^{\circ}43'21''$  E along the East Line of Lot 3 600.0 feet, Thence N  $89^{\circ}16'39''$  W 18.36 feet to the place of beginning, Thence continuing N  $89^{\circ}16'39''$  W 200.00 feet, Thence N  $01^{\circ}01'52''$  W 377.85 feet, Thence N  $61^{\circ}05'40''$  E 226.14 feet thence S  $01^{\circ}01'52''$  E 489.63 feet to the point of beginning, excepting the town road right of way, and subject to any easements of record, intending to convey also those lands lying between the meander line to Crystal Lake and the waters edge lying between the lot lines extended to the waters edge.

That I have made such map at the direction of Robert Thompson, owner and that such map is correct and that I have complied with the provisions of Chapter 236.34 of the Wisconsin Statutes and the Bayfield County Subdivision Ordinance.

Oct. 7, 1976

*Glenn Speich Jr. RLS 1249*  
Glenn J. Speich Jr. RLS 1249