

UNOFFICIAL COPY

#2378
Note: Also
going in file
7-50-3

Contact the Bayfield County Register of Deeds Office to obtain an official copy of this document.

BAYFIELD COUNTY CERTIFIED SURVEY MAP # 000804

LOCATED IN GOV'T. LOT 4 SEC. 6, AND GOV'T. LOT 1 SEC. 7, T. 50 N., R. 3 W., BAYFIELD TOWNSHIP, BAYFIELD COUNTY, WISCONSIN.

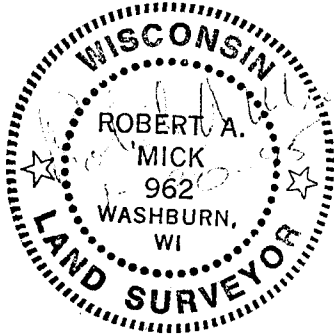

BEARINGS TAKEN FROM THE WEST LINE OF GOV'T. LOT 1 OF C.S.M. #000637

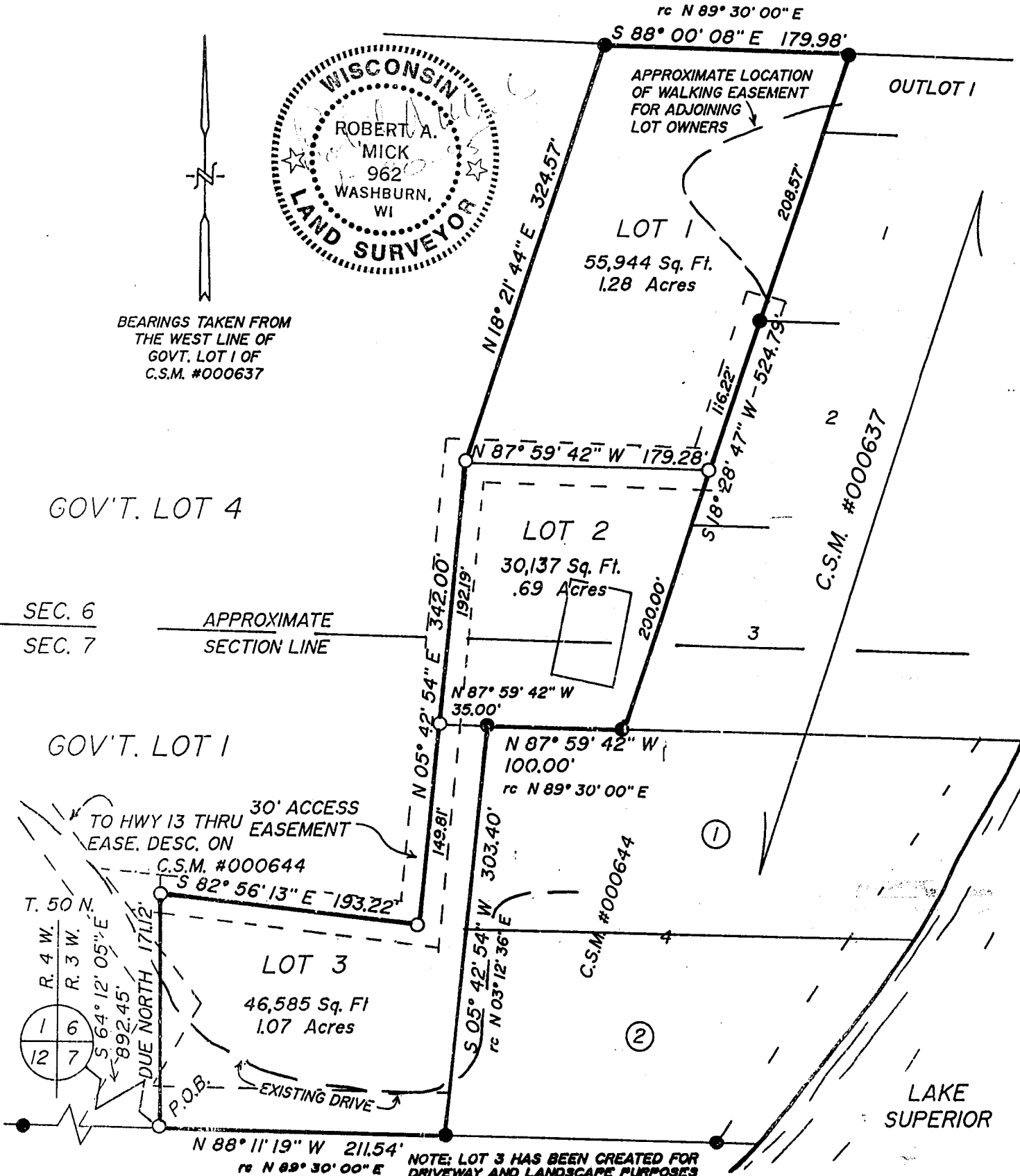

GL 4
6-50-3
GL 1
7-50-3

LEGEND

- = IRON PIPE OR ROD FOUND
- = 3/4"x24" IRON RE-BAR WEIGHING 1.63 LBS./LIN. FOOT SET

NOTE: LOT 3 HAS BEEN CREATED FOR DRIVEWAY AND LANDSCAPE PURPOSES FOR THE OWNER OF LOTS 1 AND 2 OF C.S.M. #000644.

SUPERIOR SURVEYS, INC.
Route 3, Box 3215
Washburn, WI 54891

SCALE

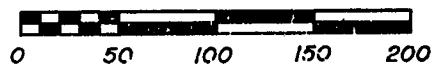

**UNOFFICIAL
COPY**

Contact the Bayfield County Register of Deeds Office to obtain an official copy of this document.

Sheet 2 of 2

BAYFIELD COUNTY CERTIFIED SURVEY MAP NO. 000864

Legal Description

A parcel of land located in Government Lot 4, Section 6, and Government Lot 1, Section 7, T50N, R3W, Bayfield Township, Bayfield County, Wisconsin, described as:

Commencing at the corner common to Sections 1 and 12, T50N, R4W, and Sections 6 and 7, T50N, R3W; thence S64°12'05"E 892.45 feet to the point of beginning; thence Due North 171.12 feet; thence S82°56'13"E 193.22 feet; thence N05°42'54"E 342.00 feet; thence N18°21'44"E 324.57 feet; thence S88°00'08"E 179.98 feet; thence S18°28'47"W 524.79 feet; thence N87°59'42"W 100.00 feet; thence S05°42'54"W 303.40 feet; thence N88°11'19"W 211.54 feet to the point of beginning.

The above-described parcel contains 132,666 square feet, which is 3.04 acres, and is subject to roadway and any other easements of record.

CERTIFICATE OF SURVEY

I, Robert A. Mick, do hereby certify that I have surveyed the property hereon described according to the official records, and with the provisions of Chapter S.236.34 of the Wisconsin Statutes and Ashland County Subdivision Ordinance in making the same and is a correct representation of the lot lines to the best of my knowledge and belief. This survey was performed under the order of Jim Davis, Hwy. 13, Bayfield, WI 54814.

Robert A. Mick
Robert A. Mick, L.S. 962

SUPERIOR SURVEYS, INC.
Rt. 3, Box 3215
Washburn, WI 54891

December 19, 1994

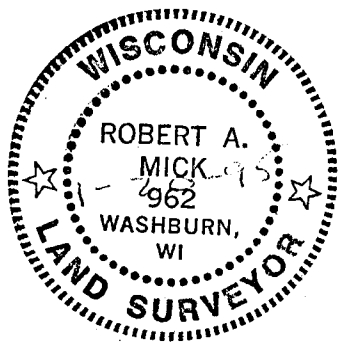

417424

APPROVED
Bayfield County Zoning Comm.
By David K. Xu
Date 23 JAN 1995