

# UNOFFICIAL COPY

Contact the Bayfield County Register of Deeds Office to obtain an official copy of this document.

BAYFIELD COUNTY CERTIFIED SURVEY MAP NO. 000284

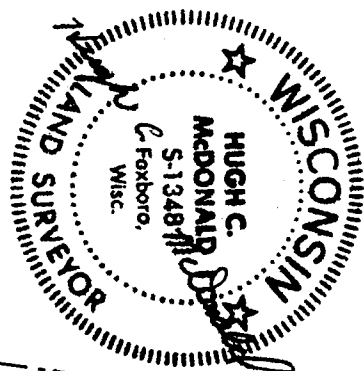

W 1/4 COR.  
SEC. 23-47-9 4300.75'  
N 89°41'13"E. 285.08'  
ROAD  
420.23'  
G.L. 2 23-47-9 81

30' EASEMENT FOR ACCESS  
197.10' N.08°15'18"E.

EXISTING 50' EASEMENT

2.23 ACRES NET

- LEGEND**
- DENOTES MONUMENT IN PLACE
  - SET 1" X 30" IRON PIPE, WEIGHING 1.68 LBS/LIN. FT.
- BASIS OF BEARINGS**
- BEARINGS HAVE BEEN CARRIED FORWARD FROM A PREVIOUSLY RECORDED SURVEY SHOWING N. 89°41'13" E. ALONG THE EAST-WEST ONE-QUARTER LINE.

SCALE: 1" = 50'

DATE OF SURVEY: JULY 07, 1979  
DRAFTED BY: HUGH C. MCDONALD

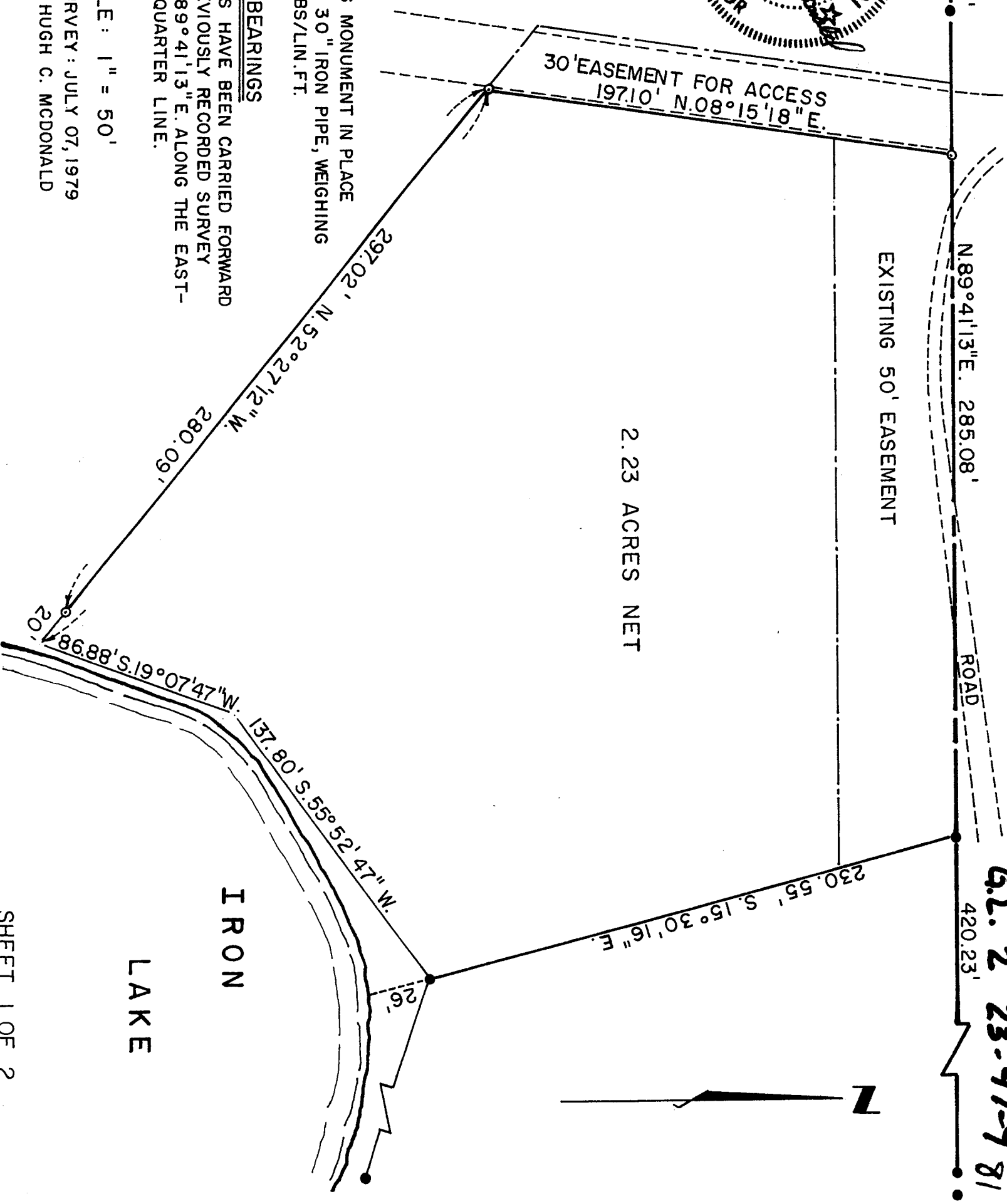

# UNOFFICIAL COPY

Contact the Bayfield County Register of Deeds  
Office to obtain an official copy of this document.

## Surveyor's Certificate:

I, Hugh C. McDonald, Surveyor, hereby certify that I have mapped, surveyed, and divided this certified survey located in Government Lot two (2), Section 23, Town 47 North, Range 9 West, Town of Hughes, Bayfield county, Wisconsin, bounded and described as follows:

Commencing at the west one-quarter corner of said section 23, thence east along the east-west one-quarter line 4300.75 feet bearing N. 89 degrees 41 minutes 13 seconds E. to the true point of beginning, thence S. 15 degrees 30 minutes 16 seconds E. 230.55 feet, thence S. 55 degrees 52 minutes 47 seconds W. 137.80 feet, thence S. 19 degrees 07 minutes 47 seconds W. 86.88 feet, thence N. 52 degrees 27 minutes 12 seconds W. 297.02 feet, thence N. 08 degrees 15 minutes 18 seconds E. 197.10 feet to the point of beginning, intending to convey all those lands lying between the meander line to Iron Lake and the waters edge lying between the lot lines extended to the waters edge.

That I have made such map at the direction of Elroy Mieritz, owner, and that such map is correct and that I have complied with the provisions of chapter 236.34 of the Wisconsin Statutes and the Bayfield County Subdivision Ordinance.

Also intended to convey is an easement 30 feet in width and parallel to the west boundary of above described parcel and shown on the certified survey map.

July 07, 1979

*Hugh C. McDonald RLS #1348*  
Hugh C. McDonald, RLS #1348

APPROVED

Bayfield County Zoning Comm.

By David K Lee

Date 27 July 1979 Appl# \_\_\_\_\_ Map# \_\_\_\_\_

Sheet 2 of 2