

UNOFFICIAL COPY

#241

Contact the Bayfield County Register of Deeds Office to obtain an official copy of this document.

Gov. 2 + 3 27-47-8
WIS.

72

BEARINGS ARE REFERENCED TO NORTH-SOUTH QUARTER LINE. CONTINUED FROM PREVIOUS SURVEYS.

SCALE - 1" = 200'

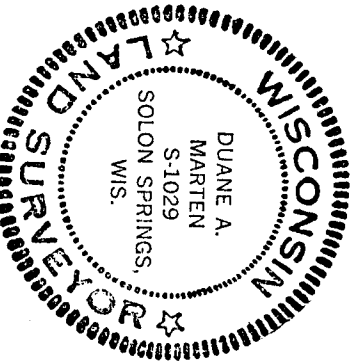
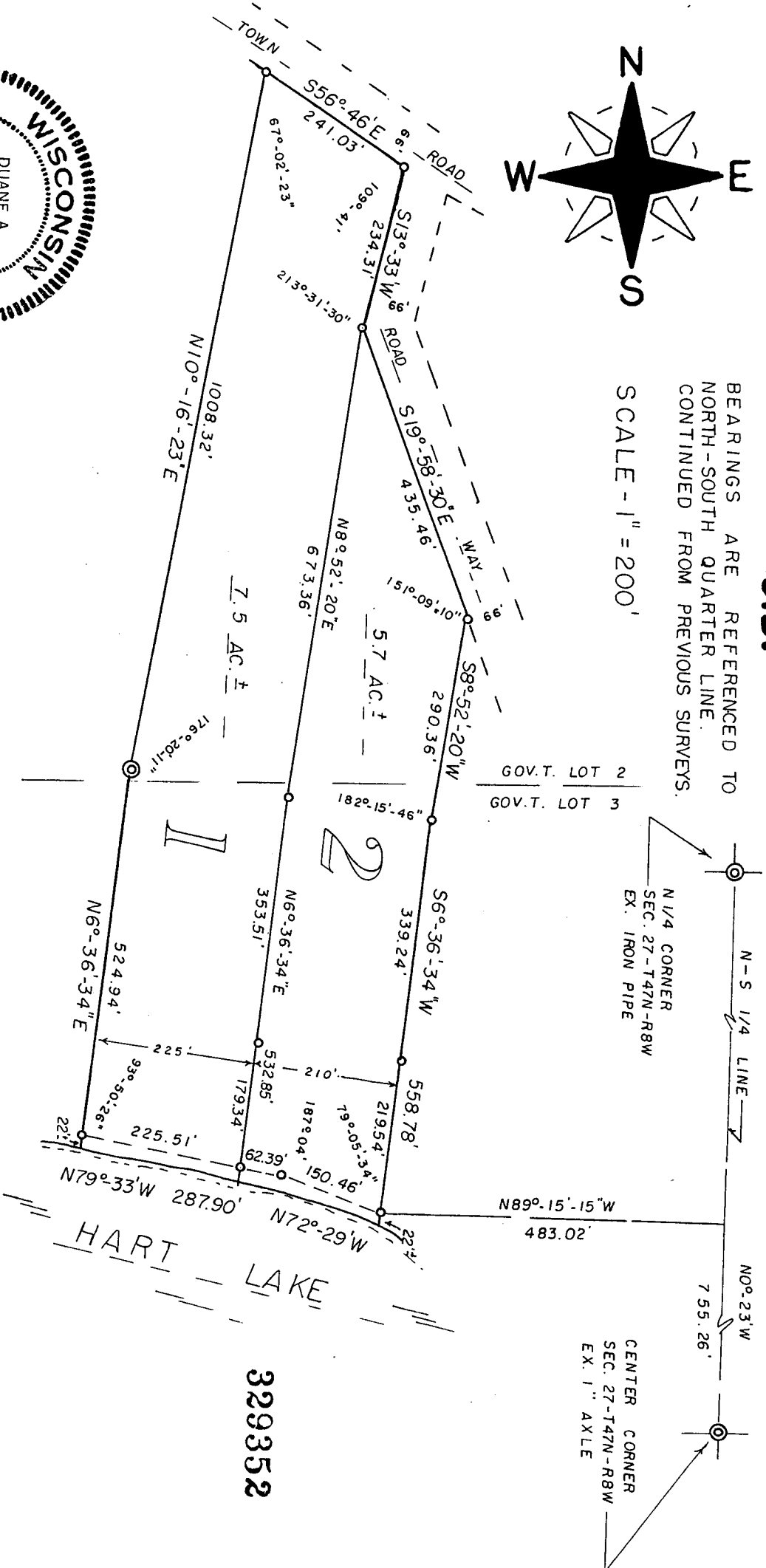
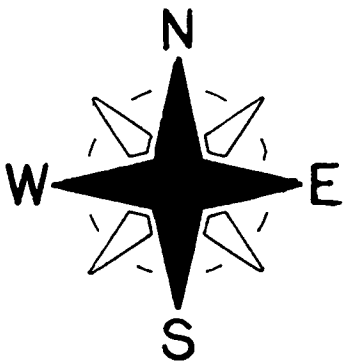

5-31-79
Duane A. Marten

⊙ = EX. IRON PIPE MON.
○ = SET 1" X 24" IRON PIPE,
MIN. WT. 1.13 LBS./LIN. FT.

BAYFIELD CO. CERTIFIED SURVEY NO. 000381

CERTIFIED SURVEY MAP

APPROVED: BAYFIELD CO. ZONING COMM.
DATED 30 July 79
DAVE LEE *David Lee* ADM.

OF LANDS LOCATED IN GOVT. LOTS 2 AND 3, SEC. 27-T47N-R8W, TOWN OF IRON RIVER, BAYFIELD CO., WIS.

329352

UNOFFICIAL COPY

Contact the Bayfield County Register of Deeds
Office to obtain an official copy of this document.

SURVEYOR'S CERTIFICATE

I, Duane A. Marten, Registered Land Surveyor, hereby certify: That I have surveyed, divided and mapped that part of Gov't. Lots 2 & 3, Sec. 27-T47N-R8W, Town of Iron River, Bayfield County, Wisconsin, bounded and described as follows:

Commencing at the center corner of said Sec. 27; thence N00-23'W along the North-South Quarter line, 755.26 feet; thence N890-15'-15"W, 483.02 feet to a point 22 feet, more or less, from the water's edge of Hart Lake and the point of beginning; thence N720-29'W along a meanderline, 150.46 feet; thence N790-33'W along a meanderline, 287.90 feet to a point 22 feet, more or less, from the water's edge of Hart Lake; thence N60-36'-34"E, 524.94 feet; thence N100-16'-23"E, 1008.32 feet to the Southerly line of a Town Road; thence S560-46'E along said Southerly line, 241.03 feet. thence S130-33'W along a Roadway, 234.31 feet; thence S190-58'-30"E along a Roadway, 435.46 feet; thence S80-52'-20"W, 290.36 feet; thence S60-36'-34"W, 558.78 feet to the point of beginning.
Including all lands lying between the above described meanderline and the water's edge of Hart Lake.

That such plat is a correct representation of all exterior boundaries of the land surveyed and the subdivision thereof made.
That I have made such survey, land division and plat by the order and under the direction of Mr. Wm. O'Brien, Jr.
That I have fully complied with Chapter 236 of the Wisconsin Statutes and the subdivision regulations of Bayfield County to the best of my knowledge and belief.

Duane A. Marten
DUANE A. MARTEN, REGISTERED LAND SURVEYOR
VACATIONLAND SURVEYOR'S, INC.
SOLOM SPRINGS, WIS.
Dated: May 31, 1979

CERTIFIED SURVEY MAP

of lands located in Gov't. Lots 2 & 3,
Sec. 27-T47N-R8W, Town of Iron River,
Bayfield County, Wis.