

UNOFFICIAL
COPY

This document has not been recorded with the
Bayfield County Register of Deeds Office.

b1178#

There is a brass-capped monument
4.89' south of this monument that
may have been used in previous
surveys.

1" IRON ROD IN CONCRETE

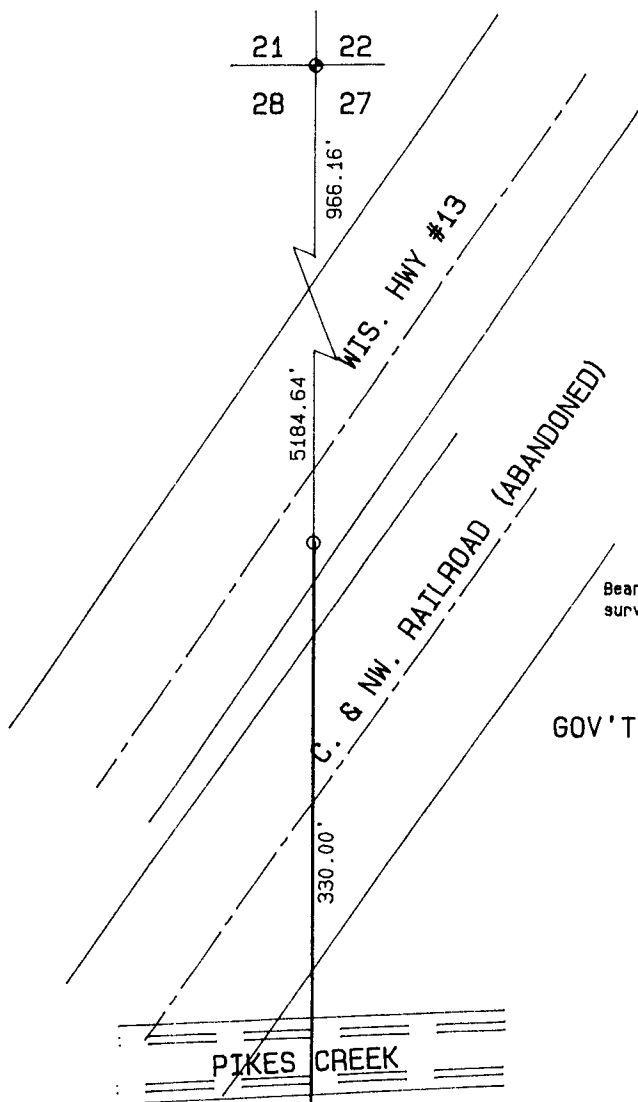

Map of Survey

The west line of Gov't. Lot 1, Section 27, T. 50 N., R. 4 W., in the Town of Bayfield, Bayfield County, Wisconsin



Bearings are continued from the WisDOT survey of Highway 13.

GOV'T. LOT 1

NOTE

SURVEY COMPLETED - JUNE 20, 1990

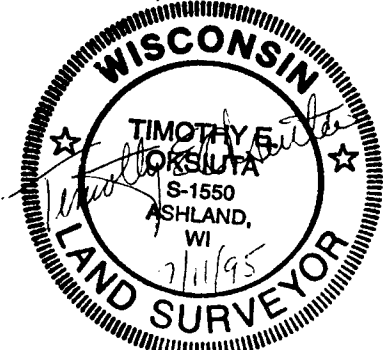

SURVEYOR'S CERTIFICATE

I, Timothy E. Oksiuta, Registered Land Surveyor in the State of Wisconsin, hereby certify:

That on the order of LaVerne Sather, agent for the Wisconsin Department of Natural Resources, I have surveyed and monumented the west line of Gov't. Lot 1, Section 27, T. 50 N., R. 4 W., in the Town of Bayfield, Bayfield County, Wisconsin;

That this map is a true representation of said survey; and

That said survey and map are correct to the best of my knowledge and belief.

Timothy E. Oksiuta Dated this 11th day of July 1995.
TIMOTHY E. OKSIUTA
WIS. REG. NO. S-1550

Scale: One inch = 100 feet

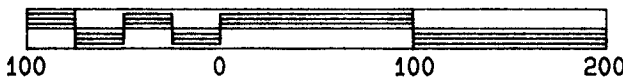

N 1/16 CORNER

N 00°-21'-40" E
3688.48'

28 27
33 34
2" IRON PIPE

Legend

- Monument, as noted, found in place
- 1" x 24" iron pipe set this survey

Client: WisDNR
Project No. 88/33
Scale: One inch = 50 feet
July 10, 1995
Drafted by Tim Oksiuta

**NELSON
SURVEYING AND
ENGINEERING, INC.**

101 WEST MAIN STREET
FIRST FLOOR
ASHLAND, WI. 54806
(715)-682-2692

LAND SURVEYING AND PROFESSIONAL ENGINEERING SERVICES
No. 191 Pg. 101 Map no. 722

27-50-4