

# UNOFFICIAL COPY

Contact the Bayfield County Register of Deeds Office to obtain an official copy of this document.

FORM NO. 985-A



Stock No. 26273

BAYFIELD CO. CERTIFIED SURVEY MAP NO. 000899  
 LOCATED IN GOV'T. LOT 1, SEC. 21-T43N-R6W, TOWN OF  
 NAMAKAGON, BAYFIELD COUNTY, WISCONSIN.

VOL. 5 CSM'S, PAGE 178-179

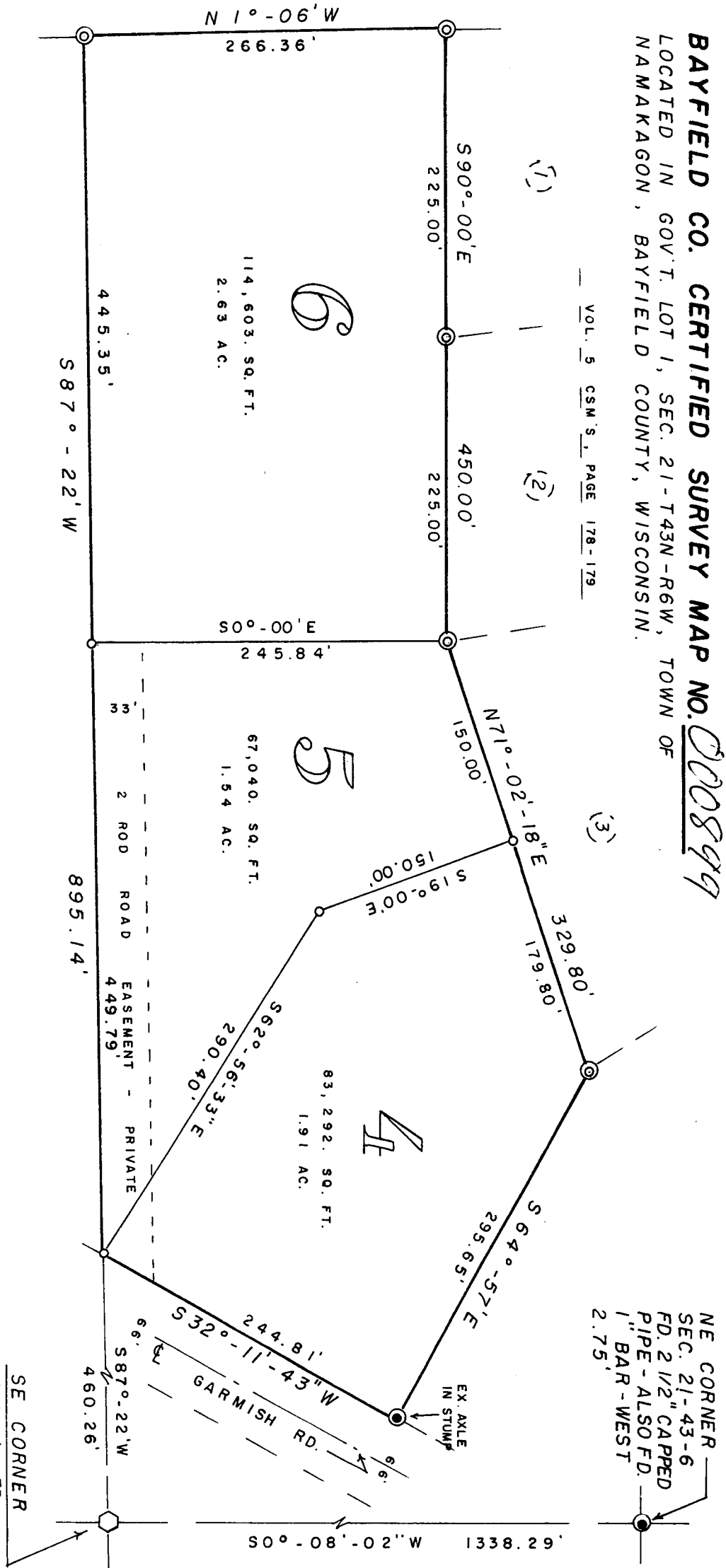

BEARINGS ARE REFERENCED TO  
 THE EAST LINE OF SEC. 21 -  
 ASSUMED TO BEAR S0°-08'-02"W.

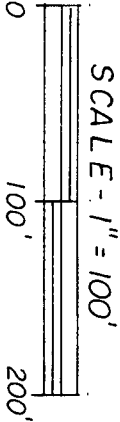
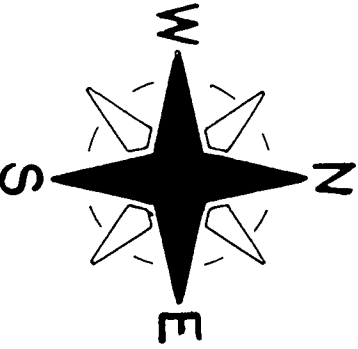

⊙ = EX. IRON PIPE MON.  
 ○ = SET 1" X 24" IRON PIPE, FT.  
 MIN. WT. 1.13 LBS./LIN. FT.

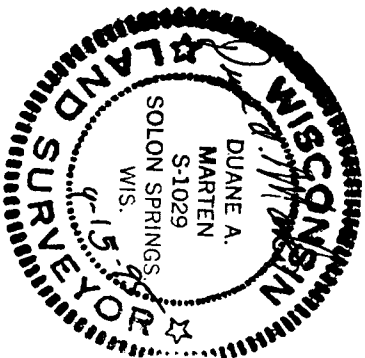

GL 1 21-43-6 80



Stock No. 26273

**UNOFFICIAL  
COPY**

Contact the Bayfield County Register of Deeds  
Office to obtain an official copy of this document.

Surveyor's Certificate:

I, Duane A. Marten, Registered Land Surveyor, hereby certify:

That I have surveyed, divided and mapped that part of Gov't. Lot 1, Sec. 21-T43N-R6W, Town of Namakagon, Bayfield County, Wisconsin, bounded and described as follows;

Commencing at the NE corner of said Sec. 21; thence S0°-08'-02"W along the East line of the Sec., 1338.29 feet to the SE corner of Gov't. Lot 1; thence S87°-22'W along the South line of Gov't. Lot 1, 460.26 feet to the Northwesterly line of Garmish Road and the point of beginning; thence continuing S87°-22'W along said South line, 895.14 feet to the West line of Gov't. Lot 1; thence N1°-06'W along said West line, 266.36 feet; thence S90°-00'E, 450.00 feet; thence N71°-02'-18"E, 329.80 feet; thence S64°-57'E, 295.65 feet to the Northwesterly line of Garmish Road; thence S32°-11'-43"W along said Northwesterly line, 244.81 feet to the point of beginning. Subject to the Southerly 33 feet along the South lines of Lots 4 & 5 for ingress and egress purposes and all other easements and reservations of record.

That such plat is a correct representation of all exterior boundaries of the land surveyed and the subdivision thereof made.

That I have made such survey, land division and plat by the order and under the direction of Robert Rasmussen.

That I have fully complied with Chapter 236.34 of the Wisconsin Statutes and the subdivision regulations of Bayfield County to the best of my knowledge and belief.

Dated this 15 day of Sept., 1995.

*Duane A. Marten*

Duane A. Marten, Registered Land Surveyor  
Vacationland Surveyor's, Inc.  
Solon Springs, Wis.



Approved: Bayfield County Zoning Office  
Dated: SEPT. 19 1995  
Richard A. Spotts *[Signature]* Adm.

422276

18