

# UNOFFICIAL COPY

# 247

Contact the Bayfield County Register of Deeds Office to obtain an official copy of this document.

CERTIFIED SURVEY MAP NO. 000275 **SE 1/4 SE 1/4 17-43-7**  
 PART OF THE SOUTHEAST 1/4 OF THE SOUTHEAST 1/4, SECTION 17, TOWNSHIP 43  
 NORTH, RANGE 7 WEST, TOWN OF CABLE, BAYFIELD COUNTY, WISCONSIN.

63

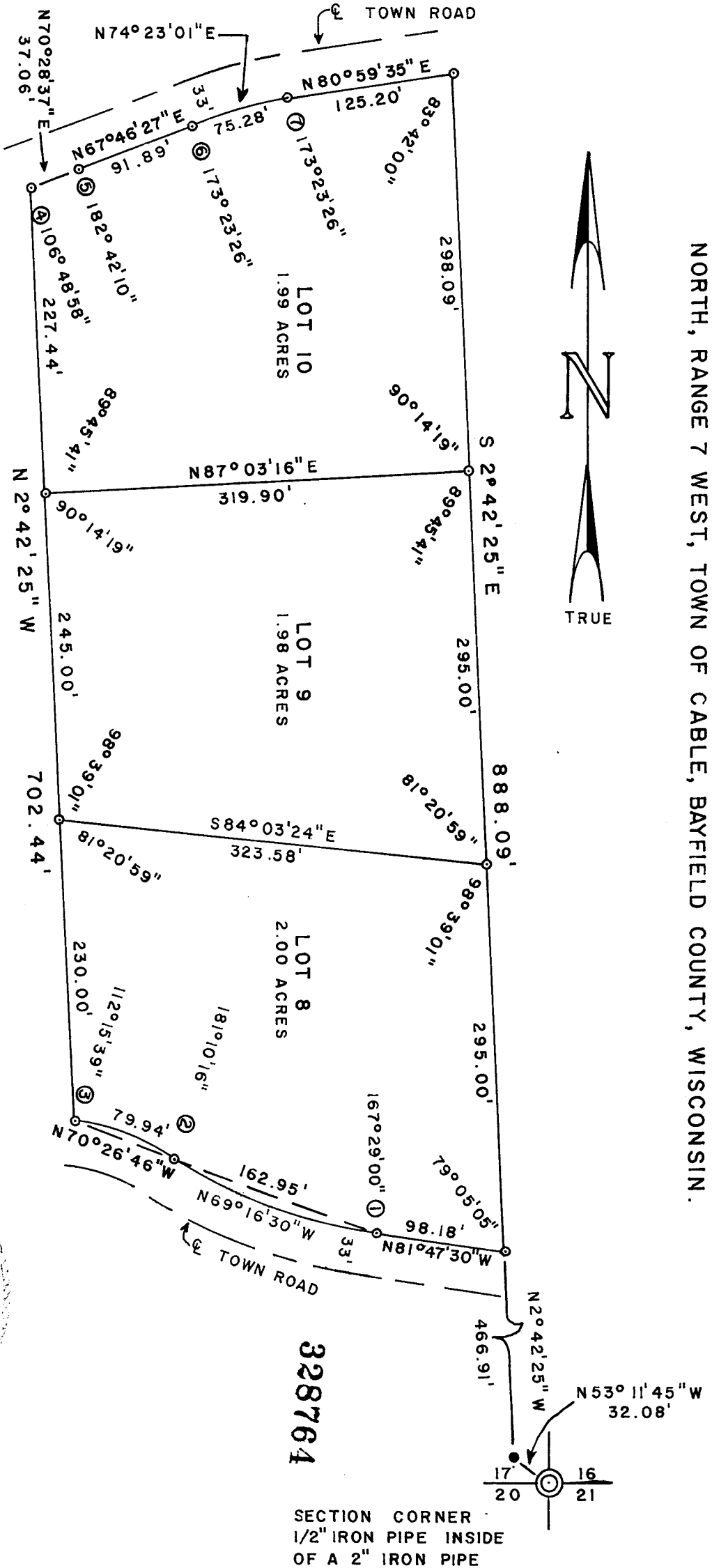

**CURVE DATA**

- ①-② R = 376.00'  
Δ = 25°01'44"  
L = 164.25'  
C = 162.95'
- ②-③ R = 168.97'  
Δ = 27°21'59"  
L = 80.71'  
C = 79.94'
- ④-⑤ R = 393.00'  
Δ = 5°24'18"  
L = 37.07'  
C = 37.06'
- ⑥-⑦ R = 327.00'  
Δ = 13°13'08"  
L = 75.44'  
C = 75.28'

**LEGEND**

- 1" X 30" IRON PIPE  
SET THIS SURVEY
- 2" IRON PIPE FOUND

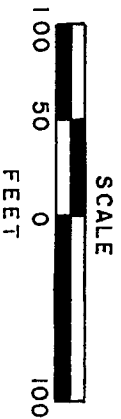

# UNOFFICIAL COPY

Contact the Bayfield County Register of Deeds  
Office to obtain an official copy of this document.

CERTIFIED SURVEY MAP NO. 000275

Part of the Southeast 1/4 of the Southeast 1/4, Section 17,  
Township 43 North, Range 7 West, Town of Cable, Bayfield County,  
Wisconsin.

I, Ladd D. Gould, Registered Land Surveyor, do hereby certify:

That I have surveyed, divided, and mapped part of the South-  
east 1/4 of the Southeast 1/4, Sect. 17, T 43 N, R 7 W, Town of  
Cable, Bayfield County, Wisconsin, bounded and described as follows:

Commencing at a 2 inch iron pipe marking the Southeast Section  
Corner of Section 17, T 43 N, R 7 W, thence N 53° 11' 45" W, 32.08  
feet to a 2 inch iron pipe; thence N 2° 42' 25" W, 466.91 feet to a  
1 inch iron pipe and the Point of Beginning; thence N 81° 47' 30" W,  
98.18 feet to a 1 inch iron pipe; thence northwesterly 164.25 feet  
along the arc of a curve with radius bearing northeasterly and chord  
bearing N 69° 16' 30" W, 162.95 feet to a 1 inch iron pipe; thence  
northwesterly 80.71 feet along the arc of a curve with radius bear-  
ing southerly and chord bearing N 70° 26' 46" W, 79.94 feet to a 1  
inch iron pipe; thence N 2° 42' 25" W, 702.44 feet to a 1 inch iron  
pipe; thence northeasterly 37.07 feet along the arc of a curve with  
radius bearing northwesterly and chord bearing N 70° 28' 37" E,  
37.06 feet to a 1 inch iron pipe; thence N 67° 46' 27" E, 91.89 feet  
to a 1 inch iron pipe; thence northeasterly 75.44 feet along the arc  
of a curve with radius bearing southeasterly and chord bearing  
N 74° 23' 01" E, 75.28 feet to a 1 inch iron pipe; thence  
N 80° 59' 35" E, 125.20 feet to a 1 inch iron pipe; thence  
S 2° 42' 25" E, 888.09 feet to the Point of Beginning.

That I have made such survey and map by the direction of the  
owner of said lands; That such map is a correct representation of  
all exterior boundaries of the land surveyed and the subdivision  
thereof made. That I have fully complied with the provisions of  
Chapter 236 of the Wisconsin Statutes and the subdivision regula-  
tions of Bayfield County in surveying and mapping same.

Parcels are subject to easements and reservations of record.

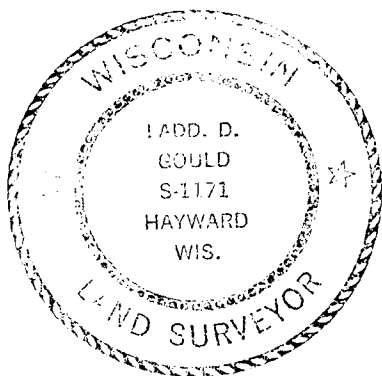

Ladd D. Gould  
Ladd D. Gould  
Wisconsin R.L.S. No. S-1171  
Dated this 9 day of October, 1978.

Bayfield County Approval 25 JUNE 1979  
Date

David K Lee