

BOUNDARY SURVEY OF PARCELS LOCATED IN THE CITY OF BAYFIELD GOVT. LOT 2 SEC. 14, AND RICE AND THOMPSON'S ADDITION GOVT. LOT 1, SEC. 23, T. 50 N., R. 4 W., BAYFIELD TOWNSHIP, BAYFIELD COUNTY, WISCONSIN, CONTAINED IN DEEDS IN THE NAME OF EDWIN ERICKSON.

50
 50

"PRELIMINARY"

LEGEND

- = IRON PIPE OR ROD FOUND
- = 3/4" x 24" IRON PIPE OR IRON RAIL BAR SET
- = PARCEL OWNERSHIP COVERED BY DEED (ERICKSON)

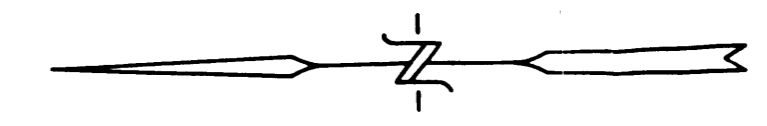

CERTIFICATE OF SURVEY

I, Robert A. Mick, do hereby certify that I have surveyed the property hereon described according to the official records, and with the provisions of Chapter A-E7 of the Wisconsin Administrative Code in making the same and is a correct representation of the lot lines to the best of my knowledge and belief. This survey was performed under the order of Janet Buely, agent for Mary Rice.



Robert A. Mick
 ROBERT A. MICK, L.S. #962

CURVE DATA
 Central Angle = 28° 48' 00"
 Deg. Cur. Chord = 6° 00' 00"
 Radius = 955.366
 Arc Length = 480.219
 Long Chord = 475.180
 Tangent = 245.296

CURVE DATA
 Central Angle = 10° 34' 00"
 Deg. Cur. Chord = 4° 00' 00"
 Radius = 1432.685
 Arc Length = 264.220
 Long Chord = 263.846
 Tangent = 132.486

LAKE SUPERIOR SHORELINE IS APPROXIMATE
 JANUARY 31, 1996.

SUPERIOR SURVEYS, INC.
 Route 3, Box 3215
 Washburn, WI, 54991

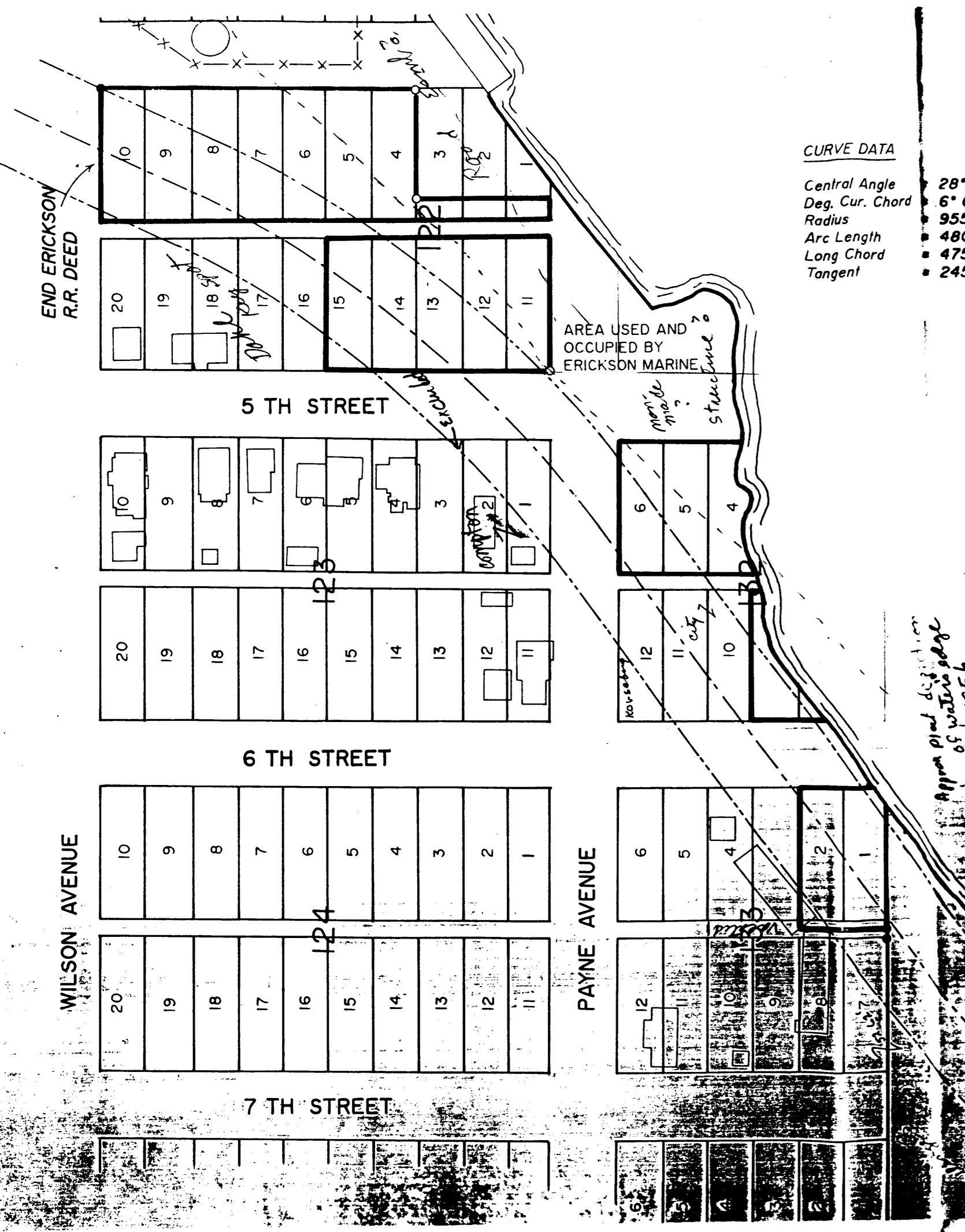

V. 0741 P. 5 J 20
 V. 0782 P. 1 J 40

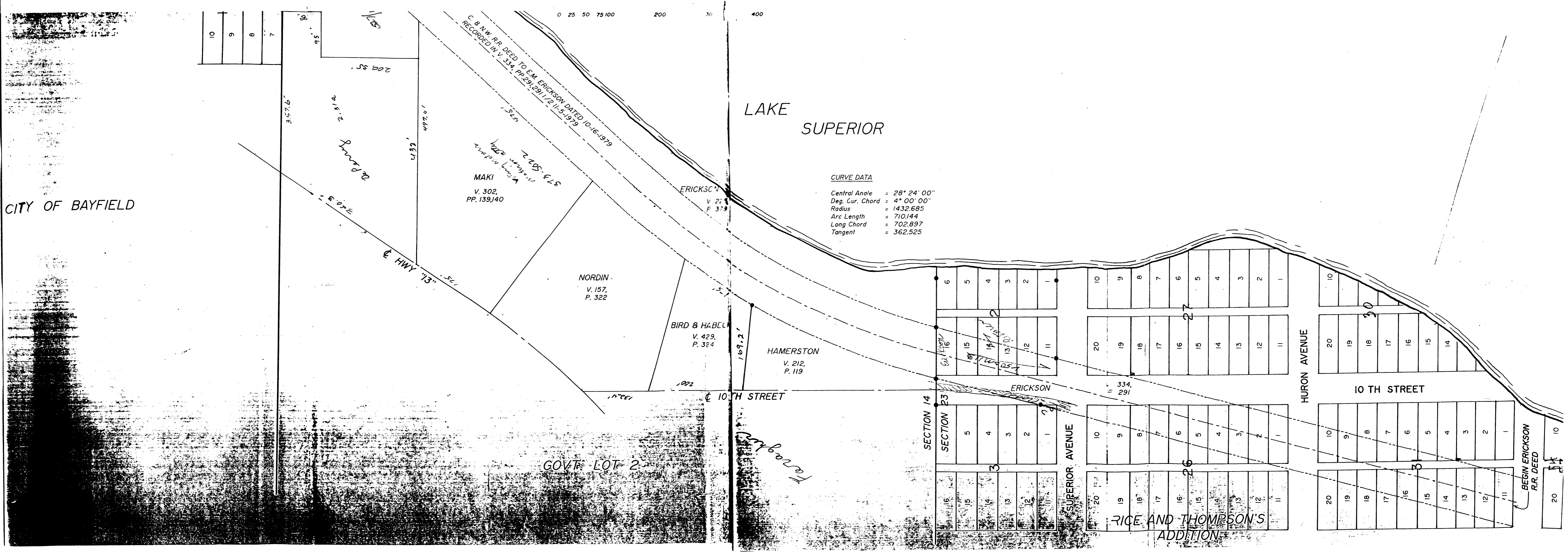

CURVE DATA
 Central Angle = 28° 24' 00"
 Deg. Cur. Chord = 4° 00' 00"
 Radius = 1432.685
 Arc Length = 710.144
 Long Chord = 702.897
 Tangent = 362.925

CITY OF BAYFIELD

GOVT. LOT 2

RICE AND THOMPSON'S ADDITION