

This document has not been recorded with the Bayfield County Register of Deeds Office.

MAP OF SURVEY

PARCEL OF LAND IN THE W. 1/2 OF THE NW. 1/4 OF SEC. 10,
T. 47 N., R. 5 W., BAYFIELD COUNTY, WISCONSIN.

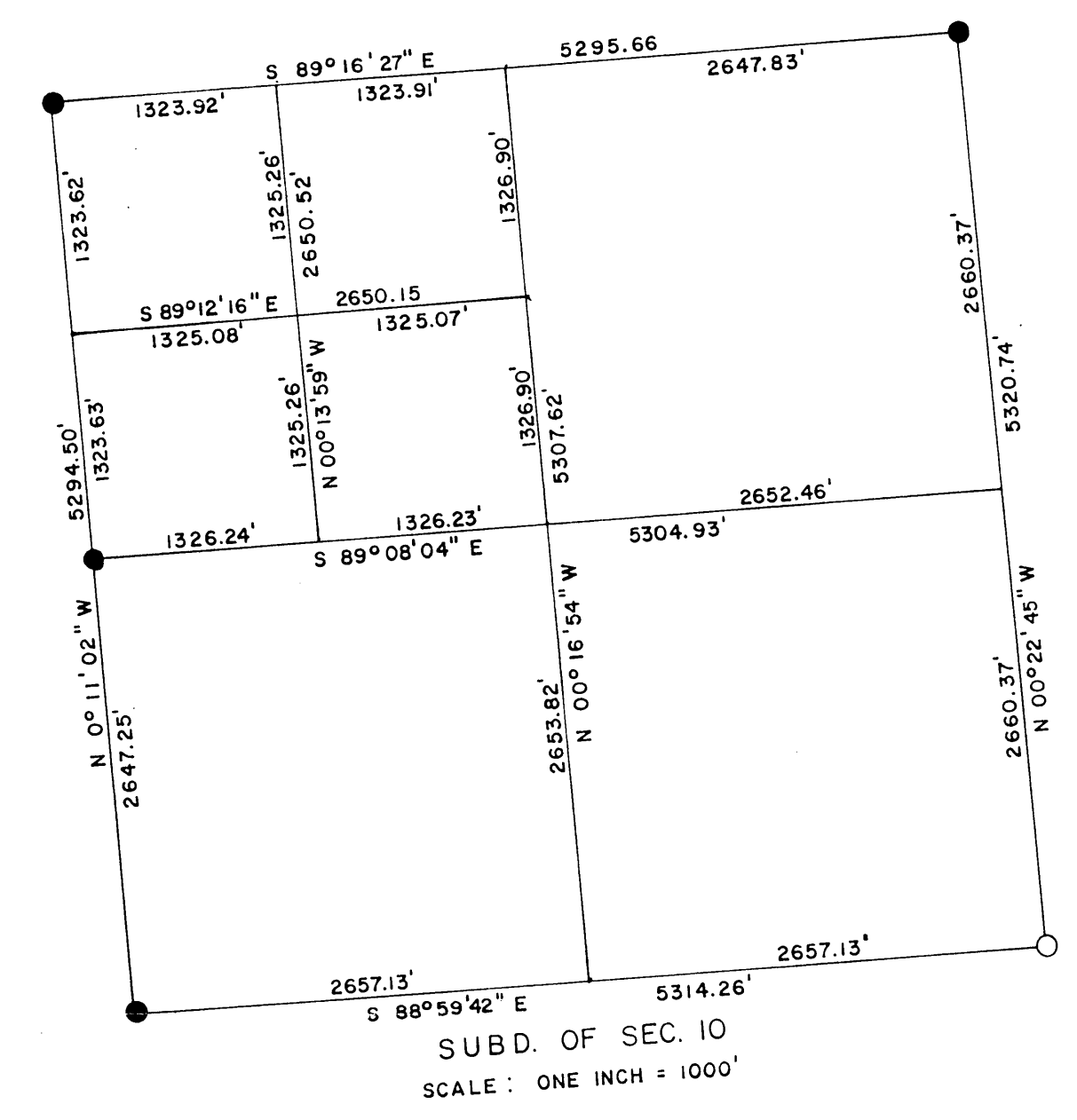
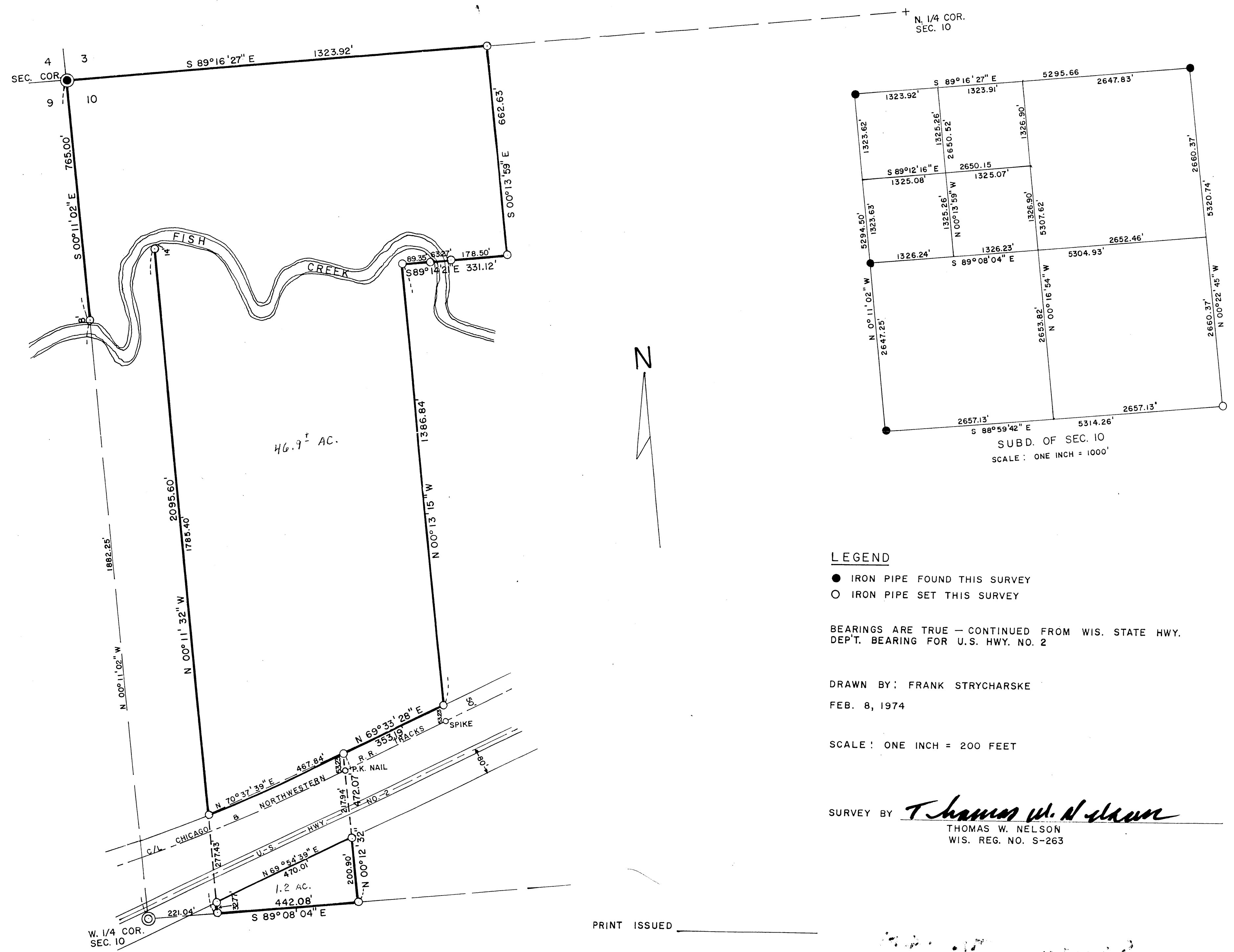

LEGEND

- IRON PIPE FOUND THIS SURVEY
- IRON PIPE SET THIS SURVEY

BEARINGS ARE TRUE — CONTINUED FROM WIS. STATE HWY. DEPT. BEARING FOR U.S. HWY. NO. 2

DRAWN BY: FRANK STRYCHARSKE
FEB. 8, 1974

SCALE: ONE INCH = 200 FEET

SURVEY BY *Thomas W. Nelson*
THOMAS W. NELSON
WIS. REG. NO. S-263