

UNOFFICIAL COPY

2529

MAP OF SURVEY FOR FREDERICK I. BOURG

A PARCEL OF LAND IN THE NW 1/4 OF THE NW 1/4 OF SECTION 27-45-6W DESCRIBED AS FOLLOWS:

COMMENCING AT AN IRON STAKE 20 FEET MORE OR LESS NORTH OF THE SHORE OF DEER LAKE, SAID STAKE BEING 440.00 FEET WEST OF THE EAST LINE OF THE NORTHWEST QUARTER OF THE NORTHWEST QUARTER OF SECTION 27, TOWNSHIP 45 NORTH, RANGE 6 WEST OF THE FOURTH PRINCIPLE MERIDIAN; THENCE, RUNNING PARALLEL TO AND 440.00 FEET WEST OF THE EAST LINE OF SAID QUARTER QUARTER, NORTH 53° 21' EAST TO AN IRON STAKE ON THE SOUTH SIDE OF THE PAVED ACCESS ROAD; THENCE SOUTH 89° 52' 31" WEST (DUE WEST AT THE BEARING PROPORTIONED BETWEEN THAT OF THE NORTH AND SOUTH LINES OF SAID QUARTER QUARTER), 843.08 FEET TO AN IRON STAKE ON THE NORTH SIDE OF THE PAVED ACCESS ROAD, SAID STAKE LYING ON THE WEST LINE OF SAID SECTION; THENCE SOUTH 47° 58' WEST, ALONG SAID WEST SECTION LINE, 668.32 FEET TO AN IRON STAKE MARKING THE SOUTHWEST CORNER OF SAID QUARTER QUARTER; THENCE NORTH 89° 58' 30" EAST, ALONG THE SOUTH LINE OF SAID QUARTER QUARTER, 835.52 FEET TO AN IRON STAKE WHICH IS 30 FEET, MORE OR LESS, WEST OF THE SHORE OF DEER LAKE; THENCE NORTHEASTERLY ALONG THE SHORE OF DEER LAKE, 200 FEET MORE OR LESS TO THE IRON STAKE WHICH IS THE POINT-OF-BEGINNING. SAID PARCEL CONSISTING OF 14.34 ACRES, MORE OR LESS, LYING IN THE TOWN OF GRANDVIEW, BAYFIELD COUNTY, WISCONSIN, AND SUBJECT TO ALL EASEMENTS AND RESERVATIONS OF RECORD.

This document has not been recorded with the Bayfield County Register of Deeds Office.

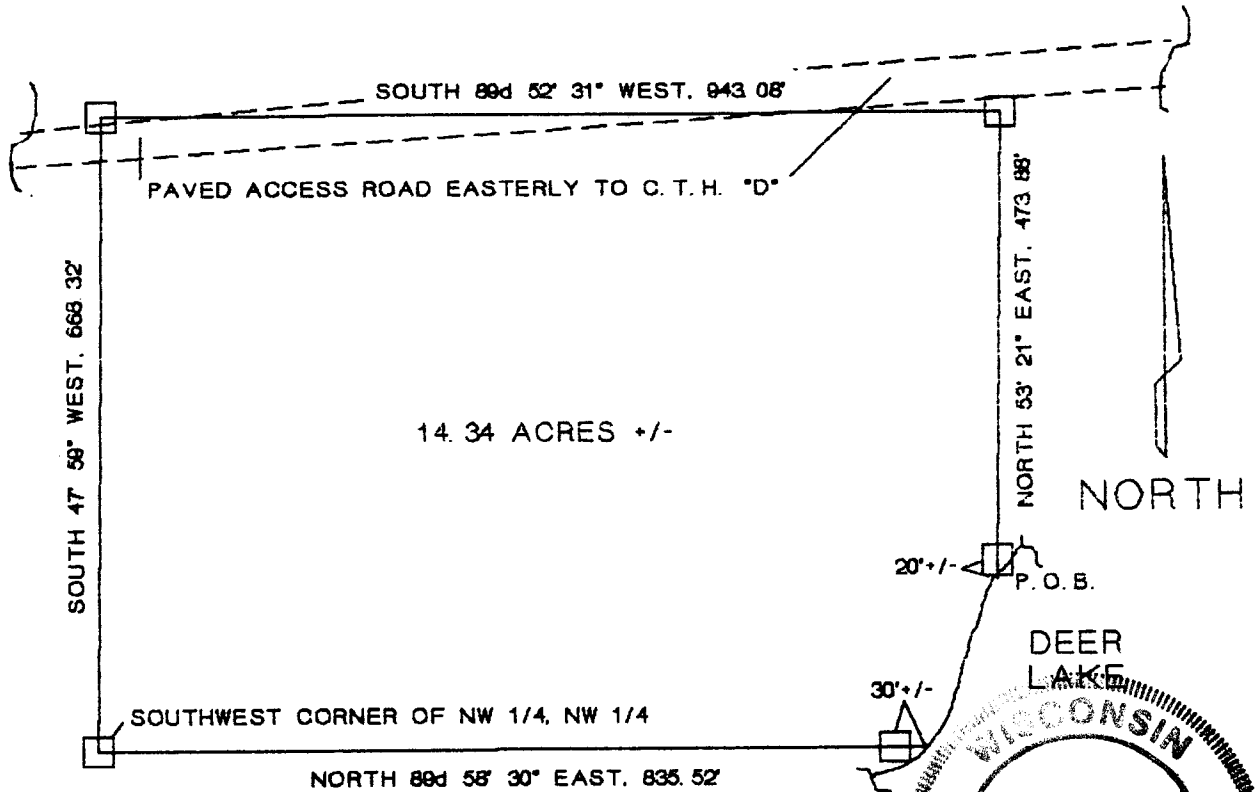

MAP LEGEND & KEY TO SYMBOLS

□ 1 1/4" X 3' LG. STEEL R/F BAR PLACED

SCALE: 1 INCH = 200 FEET

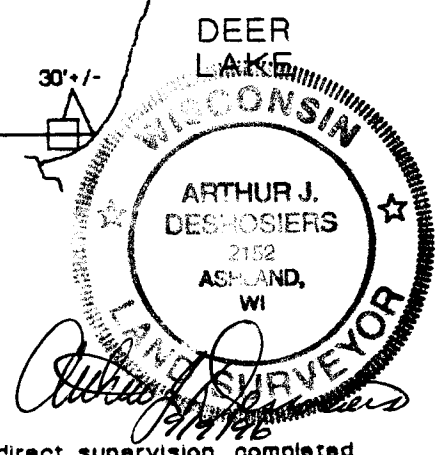
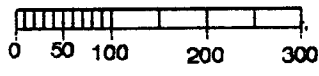

I herby certify that this survey was performed by me or under my direct supervision, completed on August 23, 1996 for Frederick I. Bourg in accordance with the provisions of Chapter A-E 7 of the Wisconsin Administrative Code, is correct to the best of my knowledge and belief and and that I am a duly registered land surveyor under the laws of the State of Wisconsin.

SURVEYED AND DRAWN BY:
ARTHUR J. DESROSIERS, PE, RLS
117 EAST MAIN STREET
ASHLAND, WISCONSIN 54806-1723
PHONE: (715)682-2537

NW-1/4 NW 27-45-6