

**UNOFFICIAL COPY**  
 This document has not been recorded with the Bayfield County Register of Deeds Office.

SURVEY AND SUBDIVISION OF GOV'T. LOT 2, SECTION 22, T. 49 N., R. 4 W., IN THE TOWN OF BAYVIEW, BAYFIELD COUNTY, WISCONSIN

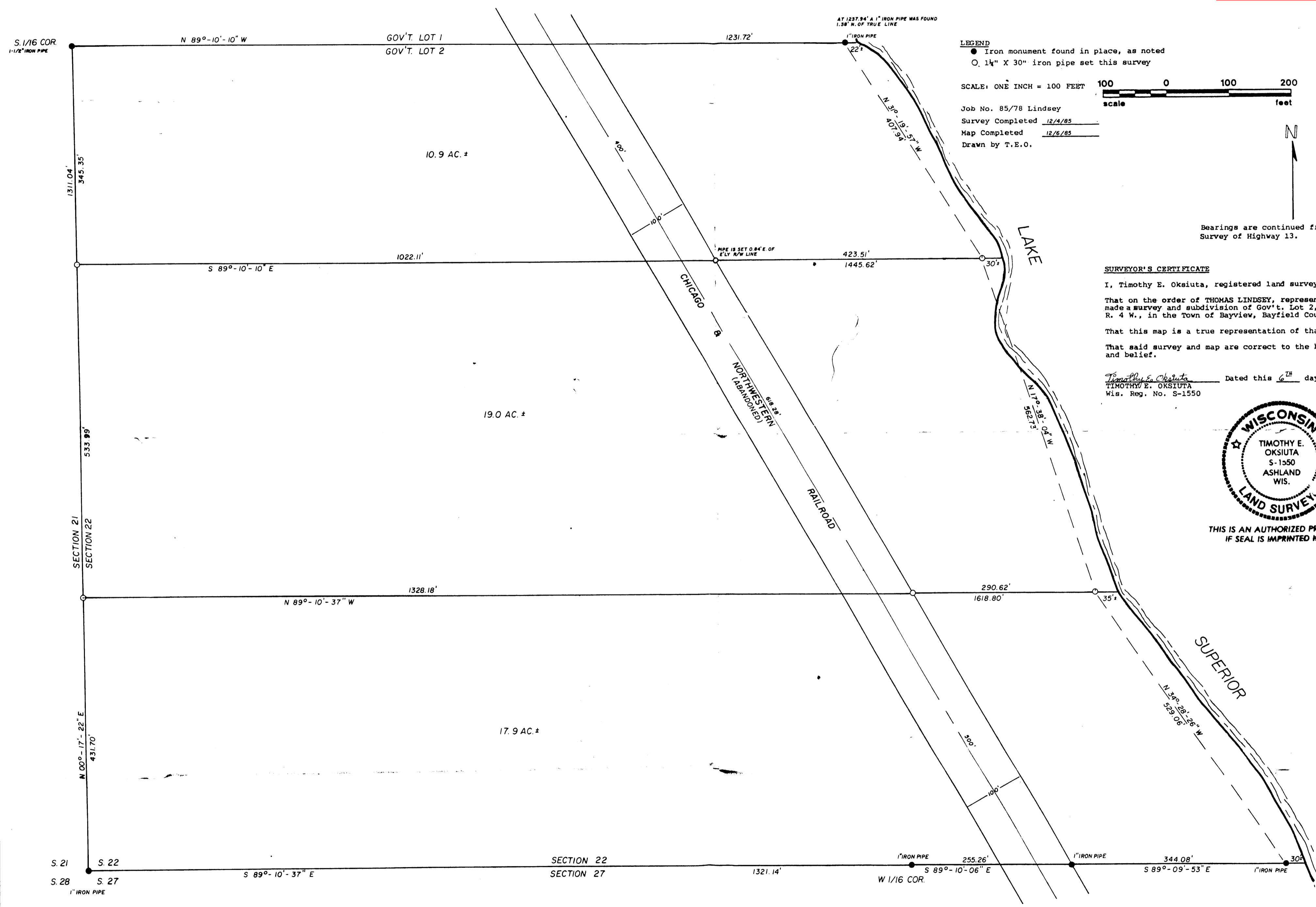

**LEGEND**  
 ● Iron monument found in place, as noted  
 ○ 1 1/4" X 30" iron pipe set this survey

SCALE: ONE INCH = 100 FEET

Job No. 85/78 Lindsey  
 Survey Completed 12/4/85  
 Map Completed 12/6/85  
 Drawn by T.E.O.

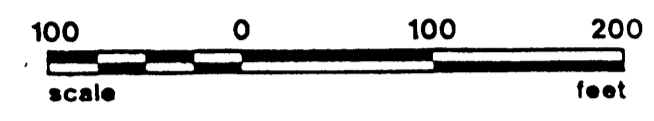

Bearings are continued from Wis. D.O.T. Survey of Highway 13.

**SURVEYOR'S CERTIFICATE**  
 I, Timothy E. Oksiuta, registered land surveyor, hereby certify:  
 That on the order of THOMAS LINDSEY, representing the owner, I have made a survey and subdivision of Gov't. Lot 2, Section 22, T. 49 N., R. 4 W., in the Town of Bayview, Bayfield County, Wisconsin;  
 That this map is a true representation of that survey; and  
 That said survey and map are correct to the best of my knowledge and belief.

*Timothy E. Oksiuta* Dated this 6<sup>th</sup> day of DECEMBER, 1985.  
 TIMOTHY E. OKSIUTA  
 Wis. Reg. No. S-1550



THIS IS AN AUTHORIZED PRINT ONLY IF SEAL IS IMPRINTED IN RED

PRINTS ISSUED	DATE ISSUED TO NO.
12/15/85	LINDSEY 6