

#2577 G.L. 344

34-47-8

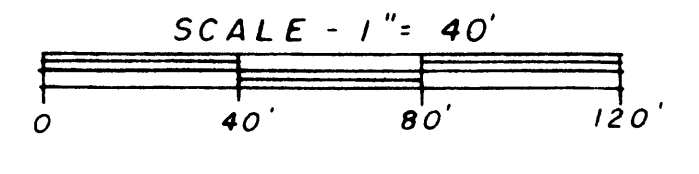
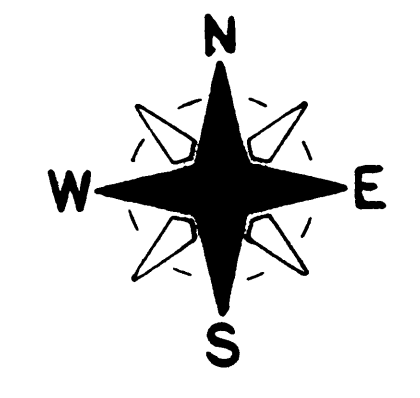

BEARINGS ARE REFERENCED TO LINE BETWEEN GOV'T. LOTS 3 & 4 - ASSUMED TO BEAR $N0^{\circ}-45'-23''W$

- ⊙ = EXISTING 1" IRON PIPE MON.
- ⊙ = EXISTING 5/8" RE-BAR MON.
- = SET 1" X 24" IRON PIPE MON. MIN. WT. 1.13 LBS./LIN. FT.

CHANNEL BETWEEN HART TWIN BEAR

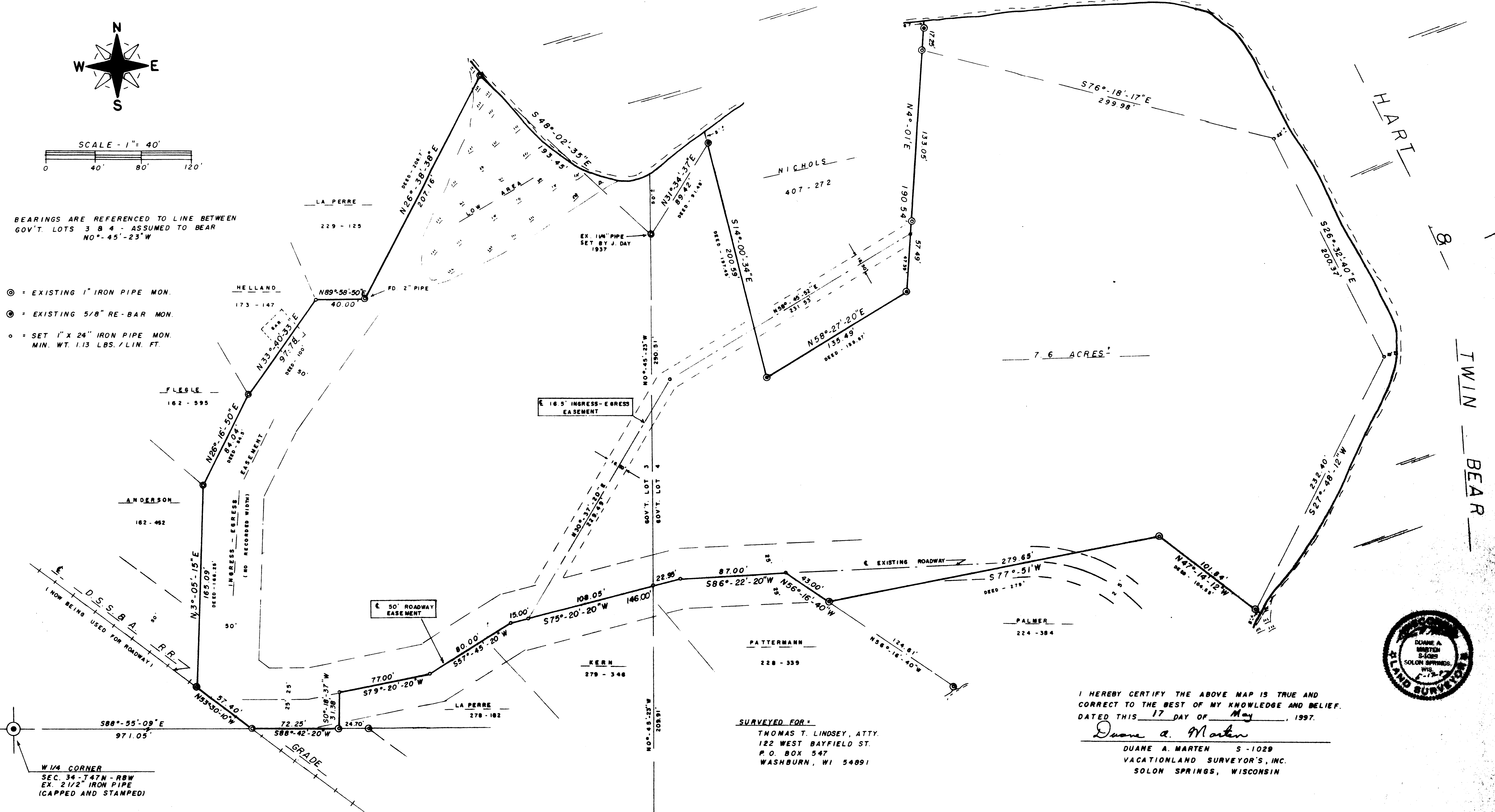

7.6 ACRES

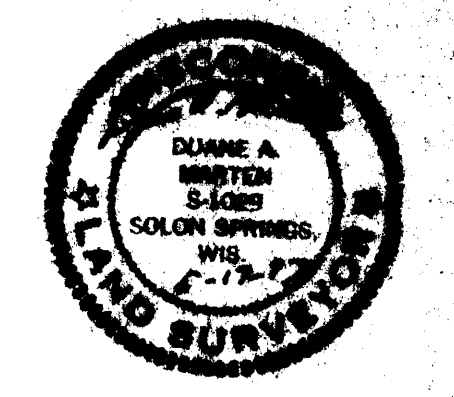

I HEREBY CERTIFY THE ABOVE MAP IS TRUE AND CORRECT TO THE BEST OF MY KNOWLEDGE AND BELIEF. DATED THIS 17 DAY OF May, 1997.

SURVEYED FOR:
 THOMAS T. LINDSEY, ATTY.
 122 WEST BAYFIELD ST.
 P.O. BOX 547
 WASHBURN, WI 54891

Duane A. Marten
 DUANE A. MARTEN S-1029
 VACATIONLAND SURVEYOR'S, INC.
 SOLON SPRINGS, WISCONSIN

PLAT OF SURVEY

OF LANDS LOCATED IN GOV'T. LOTS 3 & 4, SEC. 34-T47N-R8W, TOWN OF IRON RIVER, BAYFIELD COUNTY, WIS.

1997